

VISITING *Spectacular* NEW YORK CITY

By: Jayme McNiff Spicciatie, GNYDM

Dressed in all its holiday finery, it's no wonder New York City is considered one of the Greatest Cities in the World! From the bustling streets of Times Square to the leisurely neighborhoods on the upper Eastside and all the way down to the Charging Bull outside of the Stock Exchange, New York City offers something for everyone! Check out our prepared list of the best places to visit during the Holiday Season in NYC.

When the lights go down and the Exhibit Floor closes where will New York City take you?

One World Observatory™

Visit One World Observatory™ located at One World Trade Center in the Northwest corner of the World Trade Center site. Start by ascending to the top of the tallest building in the Western Hemisphere in less than sixty seconds, then look toward the horizon and feel the city's invincible spirit.

Annual Rockefeller Center Christmas Tree Lighting

The 2015 Rockefeller Center Christmas Tree will be lit for the first time on Wednesday, December 2, with live performances from 7–9pm, at Rockefeller Plaza, between West 48th and West 51st Streets and Fifth and Sixth Avenues. Tens of thousands will crowd the sidewalks for the event and hundreds of millions will watch it live across the globe. The Tree will remain lit and can be viewed until 8pm on January 6, 2016.

See **New York City** (cont. on page 3)

The Greater New York Dental Meeting is Sponsored by the Second District Dental Society and the New York County Dental Society



The AEEDC Young Dental Research Awards

Presented to Dr. Suhail Al-Amad at the Celebrity Luncheon by Drs. Ian M. Lerner, General Chairman, GNYDM and Abdul Salam Al Madani, AEEDC"



Justice Patricia DiMango Captivates the Crowd at the Celebrity Luncheon



DISCOVER A GENEROUS SCHOLARSHIP PROGRAM.

Choose a path that sets you apart from your peers with the **U.S. Army Health Professions Scholarship Program (HPSP)**. To see if you qualify, visit Army Dental Recruiting at **Booth #825** or go to **healthcare.goarmy.com/ce71** to learn more.



New York City (cont.)

9/11 Memorial & Museum

Honoring the lives of those who were lost, the 9/11 Memorial occupies 8 acres at the World Trade Center. The Memorial is a tribute to the past and a place of hope for the future. The 9/11 Memorial is free of charge and open to the public daily from 7:30 a.m. to 9 p.m. The National September 11 Memorial Museum serves as the country's principal institution concerned with exploring the implications of the events of 9/11, documenting the impact of those events and exploring 9/11's continuing significance. Admission is \$24 for adults.



Top of the Rock

See New York City from a view unlike any other at 30 Rockefeller from the 70th floor. Stop by at night after the exhibit floor and see NYC's lights span for miles. Top of the Rock Observation Deck is open daily until 11pm.

Broadway Shows & Radio City

New York City's Theater District must not be missed. The Greater New York Dental Meeting offers special discounted Broadway Show tickets only for Dental guests. Visit www.gnydm.com and click on Attendee Information, Broadway Tickets. See the hottest shows and 2015 Tony Award Winners: An American in Paris, Something Rotten! or Radio City Music Hall's Christmas Spectacular.

Christmas Window Displays

Macy's Christmas Windows feature the popular holiday movie scenes from a "Miracle on 34th Street," along 34th street and along Broadway. Check out Bloomingdale's Holiday Windows, Barney's featuring woodland creatures and intricate snow owls, Saks Fifth Avenue with their 3-D light show and interactive Holiday Window, and Bergdorf Goodman with a live performance by Broadway songstress Nikki M. James (The Book of Mormon, Les Misérables). Check out www.timeout.com for a complete list of NYC Christmas Window Displays.

Do Some Holiday Shopping

New York City is the greatest shopping Mecca of the world! Don't waste your opportunity to explore small boutiques for unique gifts or the historical Macy's of 34th street (located at Herald Square between Broadway & 7th Avenue).

Bryant Park Winter Village

Take the family Ice skating at Winter Village in Bryant Park. Wander over 125 small boutique shops and kiosks selling jewelry, local foods, decorative goods, toys and gifts for pets. Afterwards, grab a bite to eat and a cocktail at Celsius with rink-side views.

Other Events

Meet the city on a bus tour and then spend time exploring those sights that captured your imagination. Grab a carriage ride through Central Park or wander through Grand Central Terminal, with its ornate early urban architecture and cavernous grand concourse. Take an elevator to the top of the Empire State Building to experience the most spectacular view in the world. Walk out on the deck and see the city from above.

DAILY TUESDAY EDITION

About the Publisher

Greater New York Dental Meeting

Headquarters

200 West 41st Street, Suite 800. New York, NY 10036

T: (212) 398-6922 / F: (212) 398-6934

e-mail: victoria@gnydm.com website: www.gnydm.com

Managing Editor

Jayne S. Spicciatie

Jayne@gnydm.com

Organization Committee

Ian M. Lerner: General Chairman

Marc B. Gainor: General Chairman Elect

Edward J. Miller: Treasurer

Leonard J. Brenner, Edward J. Miller, Jr., Constantine G. Pavlakos, James H. Doundoulakis, Stuart L. Segelnick, Jeffrey S. Senzer: Seminars & Workshops Co-Chairman

John J. Young, Jr.: Entertainment Chairman

Alyson K. Buchalter: Essays & Scientific Poster Sessions Chairman

Stuart L. Segelnick: Registration Chairman

Incoming Committee Chairman 2016

Michael L. Cali: Second District Dental Society

Gail Schupak: New York County Dental Society

Staff

Carla M. Borg: Exhibits Manager

Victoria M. Calas: Receptionist/Entertainment Manager

Katie L. Daniels: Executive Meeting Secretary

Morton L. Divack: Workshops Coordinator

Joseph Schachner: Director of Sponsorship & Advertising

Estelle Montalvo: Director of Publications

Dana A. Soltis: Sponsorship & Advertising Manager

Avery B. Sandiford: Director of Education

Jayne S. Spicciatie: Program Manager

Kersing Yam: International Affairs Manager

Robert R. Edwab: Executive Director



Table of Contents

GNYDM DAILY

Visiting Spectacular NYC.....Cover & Page 3
Winners of Carl E. Misch Award for Excellence.....Page 7
Endodontists Making a Difference in Dentistry.....Page 7
New Markets for your Export Products.....Page 9
AMIC Article in Spanish.....Page 16
Why Join the American Dental Assistants Association?.....Page 18
Give it your Best Shot! Understanding Injectables.....Page 19
Dental Sleep Medicine: Why all the Buzz?.....Page 20
Henry Schein Article.....Page 21
The Transformative Technology: iTero Element.....Page 22

GNYDM INFORMATION

General Info/Registration.....Page 4
Live Dentistry Arena SchedulePage 4
Hotel Map & Shuttle BusPage 5
World Implant EXPO Schedule.....Page 7
Sunday Education Course Listing.....Page 8
Dental Laboratory & Technology Education Listing.....Page 20
GNYDM Smiles Information.....Page 22

GNYDM EXHIBITORS

Exhibitors Listing.....Page 10-11
Exhibit Floor.....Page 12-13
Overseas Market Listing.....Page 14-15

GNYDM NEW PRODUCTS

New Products Pavilion.....Page 16

General Information

General Registration

Jacob K. Javits Convention Center Upper Level - Crystal Palace

| | |
|--|-------------------------|
| Friday, November 27 | 12:00 Noon to 4:30 P.M. |
| Saturday, November 28 | 8:00 A.M. to 4:30 P.M. |
| Sunday, November 29 through Tuesday, December 1 | 8:00 A.M. to 5:30 P.M. |
| Wednesday, December 2 | 8:00 A.M. to 4:00 P.M. |

NO CARRIAGES OR STROLLERS ARE PERMITTED ON THE EXHIBIT FLOOR.

If you did not receive your tickets or anticipate purchasing tickets on-site, please arrive one hour before the program begins.

Exhibitor Registration

Jacob K. Javits Convention Center Upper Level - Crystal Palace

| | |
|--|------------------------|
| Friday, November 27 | 8:00 A.M. to 4:30 P.M. |
| Saturday, November 28 | 8:00 A.M. to 4:30 P.M. |
| Sunday, November 29 through Tuesday, December 1 | 8:00 A.M. to 5:30 P.M. |
| Wednesday, December 2 | 8:00 A.M. to 2:30 P.M. |

All exhibit personnel or company representatives should preregister.

Both verification of employment with the exhibiting company and photo identification are required for on-site registration at the Exhibitor Registration Desk. False verification of individuals as company representatives, miss use of exhibitor badges or any other method used to assist unauthorized persons to gain admission to the exhibit floor may result in expulsion of the exhibiting company from the exhibition.

Non-exhibiting dental trade can be registered upon presentation of appropriate credentials, photo identification and payment on-site of \$125.00.

Press can only register at the Executive Headquarters Office on-site with credentials and a portfolio of previous published dental literature.

Admission

Admission to the Meeting is by badge only, which can be obtained by presenting photo identification and a 2015 membership card in one of the organizations or affiliations related to Dentistry.

All Dentists, American and International, their family members, staff and guests are admitted **FREE** as long as they preregister before November 27th.

There is a \$30.00 per person on-site and on-line administration fee starting Friday, November 27, 2015 for those who do not pre-register. Payment must be in cash, MasterCard, Visa or American Express.

CHECKS ARE NOT ACCEPTED ON-SITE.

Dental hygienists, assistants and students will be admitted **FREE** by presenting photo identification and a written affiliation to dentistry.

Laboratory owners and technicians must present photo identification and a business card or evidence of their certification or membership in the National Association of Dental Laboratories or an affiliation to Dentistry.

Postgraduate students and those participating in a Residency Program will be admitted **FREE** by presenting school or hospital affiliation and photo identification.

Dental students must present photo and school identification.

Video and Photography Disclaimer

Please be advised that the Greater New York Dental Meeting (GNYDM) will videotape and photograph attendees during the entire 2014 event. By attending the Meeting you consent to the GNYDM's use and/or reproduction of, and the development of derivative works from, your name, voice, and/or likeness in any and all formats, presently conceivable or not presently conceivable, singularly or in conjunction with other media, or as part of a compilation advertisement, including but not limited to audio, video, paper, digital, and/or electronic media, in any manner, anticipated or unanticipated, for advertising, commercial, publicity, or any other business purposes of the GNYDM. The GNYDM will not be liable for any claims against you arising out of or otherwise associated with said use, reproduction or derivation of your name, voice and/or likeness. Moreover, you understand and agree that you will not be entitled to any financial or other remuneration for said use, reproduction or derivation by the GNYDM.

All programs are held at the Jacob K. Javits Convention Center 11th avenue between 34th & 39th street, t: (212) 216-2000 unless otherwise indicated in the Program & Exhibit guide.

Badges

All those attending the Meeting must register and wear their badge throughout the Jacob K. Javits Convention Center at all times. Entrance to the Exhibit Floor and classrooms are strictly limited to attendees wearing a current badge.

Coat Check

Coat Check areas are located on the First and Second Levels.

Disability-Related Accommodations

If you need a disability-related accommodation or wheelchair-access, please go to the concierge desk next to the Executive Headquarters Office.

Executive Headquarters

Registration Area - Crystal Palace - Upper Level.

Exhibits Office

Registration Area - Crystal Palace - Upper Level.

Exhibits - Technical and Scientific

| | |
|-----------------------|------------------------|
| Sunday, November 29 | 9:30 A.M. to 5:30 P.M. |
| Monday, December 30 | 9:30 A.M. to 5:30 P.M. |
| Tuesday, December 1 | 9:30 A.M. to 5:30 P.M. |
| Wednesday, December 2 | 9:30 A.M. to 5:00 P.M. |

First Aid

A First Aid Station is located in the southwest corner of the Convention Center behind the Special Events Hall on the Lower First Level. Healthcare professionals are available during the Meeting: (212) 216-2489.

Food Service

Full service and specialty cafes, food carts and restaurants are located throughout the Jacob K. Javits Convention Center. A variety of hot and cold sandwiches, salads, snacks and beverages are available. Ample seating is provided.

International Hospitality Center

A Hospitality Center for International Attendees is located at the International Registration Area - on the Upper Level in the Crystal Palace.

Press Desk

Assistance for visiting media representatives is available in the Executive Headquarters on the Upper Level in the Crystal Palace. Current credentials and prior dental related publication samples are required for admission.

Regulation

Audio, video taping, the use of photography and the placing of coats on empty seats are prohibited in all Scientific Sessions. Smoking is prohibited throughout the Jacob K. Javits Convention Center. **BABY STROLLERS ARE NOT PERMITTED ON THE EXHIBIT FLOOR AT ANY TIME.** A limited number of baby carriers are available in the Executive Headquarters Office.

Nursing Mothers

A private area is available for nursing mothers. Please come to the Executive Headquarters Office for information.

Ticket Sales

Tickets required for all functions except for Live Dentistry and Affiliated/Alumni group programs.

Tickets for all functions can be obtained at all general registration booths located in the Registration Area on the Upper Level in the Crystal Palace of the Javits Center.

NO CHECKS ACCEPTED ON-SITE - ONLY CASH AND CREDIT CARDS ACCEPTED

Live Dentistry Arena Aisle 6200 (Booth #6230)

Tuesday, December 1

Sponsored By

10:00 - 12:30 **LAPIP: An En'light'ening Treatment For Peri-Implantitis**
(Allen Honigman, D.D.S., M.S.)



2:30 - 5:00 **Techniques For Mastering Preparation, Temporization & Insertion of Porcelain Laminate Veneers, A Team Approach: A "Live" Presentation**
(Michael Apa, D.D.S. & Jason Kim, C.D.T.)



Wednesday, December 2

Sponsored By

10:00 - 12:30 **The Role Of Bioactive Materials & Conservative Restorative Techniques In Modern Dentistry A "Live" Demonstration**
(Robert A. Lowe, D.D.S.)



2:30 - 5:00 **Optimizing Cad/Cam Workflow With Team Delegation: A "Live" Presentation**
(Alex Touchstone, D.D.S. & Angela Severance, R.D.A., C.D.D.)



Supporting Companies:



Hotel Map

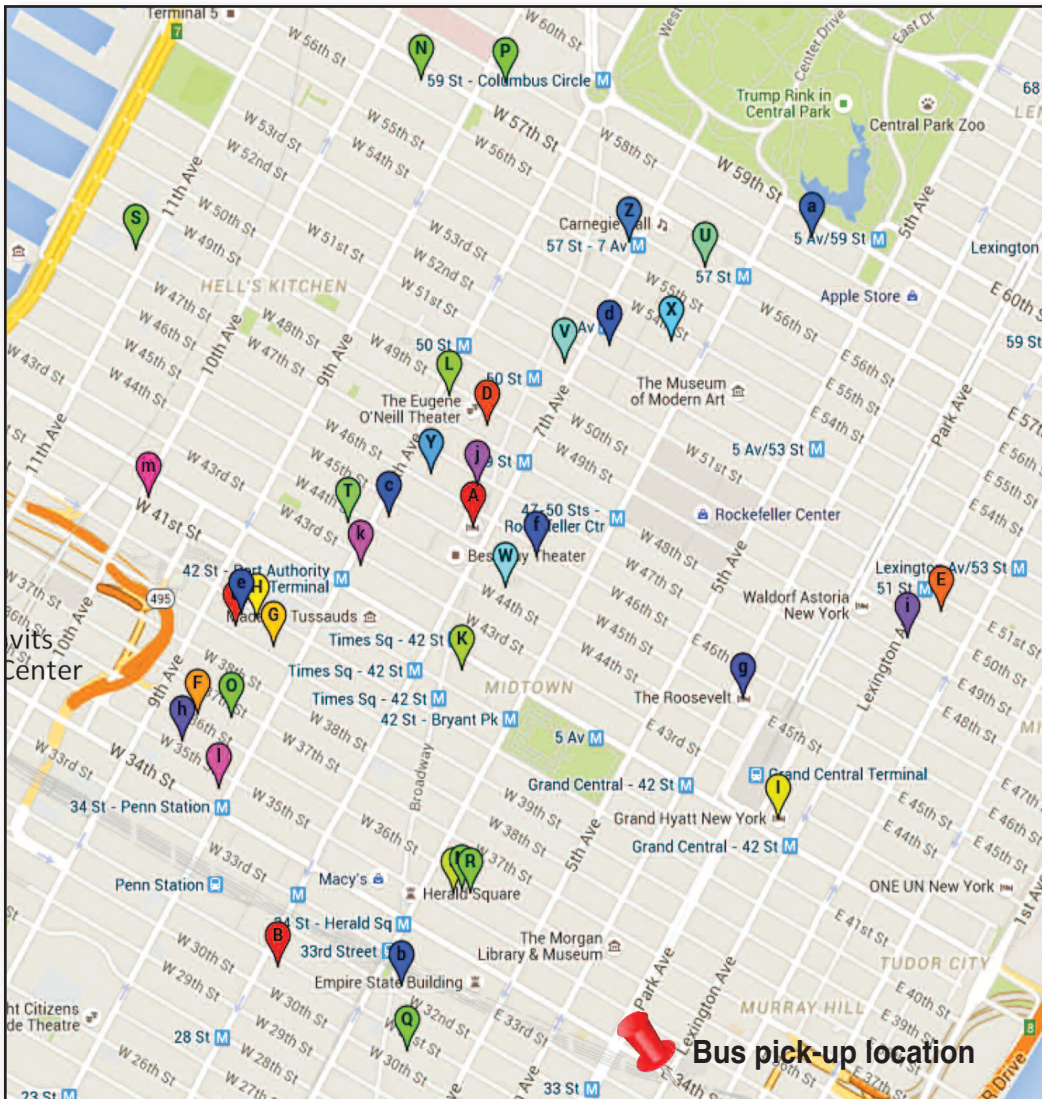

- A. New York Marriott Marquis
- B. Affinia Manhattan Hotel
- C. Candlewood Suites Times Square
- D. Crowne Plaza Times Square
- E. DoubleTree Metropolitan
- F. DoubleTree Times Square South
- G. Element New York Times Square
- H. Four Points by Sheraton
- I. Grand Hyatt
- J. Hampton Inn-Empire State Building
- K. Hilton Garden Inn New York/ Times Square Central
- L. Hilton Garden Inn Times Square
- M. Holiday Inn Express Times Square South
- N. Holiday Inn New York City - 57th Street
- O. Homewood Suites Midtown
- P. Hudson Hotel
- Q. Hyatt Herald Square New York
- R. Hyatt Place New York Midtown South
- S. Ink48 - A Kimpton Hotel
- T. InterContinental New York Times Square
- U. Le Parker Meridien
- V. Manhattan at Times Square Hotel
- W. Millennium Broadway Hotel
- X. New York Hilton Midtown
- Y. Paramount Hotel
- Z. Park Central New York
- a. Park Lane
- b. Radisson Martinique on Broadway
- c. ROW NYC
- d. Sheraton New York
- e. Staybridge Suites Times Square
- f. The Muse New York - A Kimpton Hotel
- g. The Roosevelt Hotel
- h. Tryp by Wyndham Times Square
- i. W - New York
- j. W - Times Square
- k. The Westin New York at Times Square
- l. Wyndham New Yorker Hotel
- m. YOTEL New York



Complimentary Shuttle Bus Schedule

| DATE | HOURS OF SERVICE | APPROXIMATE FREQUENCY |
|---------------------------------|--------------------|---|
| Fri., Nov. 27 | 9:30 AM - 5:00 PM | On the half hour from Hotels On the hour from Javits |
| Sat., Nov. 28 | 8:15 AM - 4:00 PM | Routes 1 & 2 - 20 minutes Route 3 - 30 minutes |
| | 4:00 PM - 5:45 PM | Continuous |
| Exhibitors Only | 5:30 PM - 9:00 PM | On the half hour from Hotels On the hour from Javits |
| Sun., Nov. 29 | 8:00 AM - 10:30 AM | Continuous |
| Wed., Dec. 2 | 10:30 AM - 4:00 PM | Routes 1 & 2 - 20 minutes Route 3 - 30 minutes |
| | 4:00 PM - 6:30 PM | Continuous |
| Wed., Dec. 2 Exhibitors Only | 6:30 PM - 9:00 PM | On the hour from Javits |

PUBLIC BUSES - The 34th Street Crosstown Bus (M34) will stop on the side of the Javits Center (34th Street and 11th Avenue). The 42nd Street Crosstown Bus (M42) will stop on 42nd Street and 11th Avenue. These buses run east to west with stops on every block and are accessible from most north-south bus routes via a free transfer. Fare is \$2.75 in coins (exact change) or MetroCard.

ROUTE 1

New York Marriott Marquis 45th Street, off Broadway
Servicing: Crowne Plaza, Hilton Garden Inn Times Square, Ink48, Millennium Broadway, Novotel, Paramount Hotel, The Muse, The Roosevelt, W Times Square

ROUTE 2

A - Hilton New York 53rd Street, off 6th Avenue (Side of Hilton)
Servicing: DoubleTree Metropolitan, W New York

B - SHERATON NY

7th Avenue, between 52nd & 53rd Streets (Across from hotel)
Servicing: Hudson Hotel, Le Parker Meridien, The Manhattan at Times Square Hotel, Park Central, Park Lane

C - THE WESTIN AND THE ROW

Corner 43rd Street and 8th Avenue
Servicing: Candlewood Suites Times Square, Element by Westin, Four Points by Sheraton, Grand Hyatt, Hilton Garden Inn New York/Times Square Central, InterContinental New York Times Square, Staybridge Suites Times Square, Yotel New York

ROUTE 3

Penn Station 31st Street, between 7th & 8th Avenues
Servicing: Affinia Manhattan, DoubleTree Times Square South, Hampton Inn Empire State Building, Holiday Inn Express Times Square South, Homewood Suites Midtown, Hyatt Herald Square New York, Hyatt Place New York Midtown South, Radisson Martinique on Broadway, TRYP Times Square South, Wyndham New Yorker Hotel



Demo an iTero® Element™
Scanner at Booth 5204

Big innovations that start with a smaller footprint

The new iTero® Element™ intraoral scanner is engineered to deliver everything doctors look for in digital impression technology in a compact footprint design with even bigger capabilities. The iTero Element is designed with speed in mind. It's portable, powerful, and intuitive, demonstrating our continued investment in clinical precision and patient satisfaction.

Now is the perfect time to add intraoral scanning to your practice.

Visit iTero.com to schedule a demo or to learn more.





TUESDAY, DECEMBER 1

| | | |
|--------------|---|----------------------------|
| 9:45 – 12:45 | Immediate vs. Delayed Socket Placement: What We Know, What We Think We Know and What We Don't Know (Dr. Dennis Tarnow) Understanding The Peri-Implant Disease Controversy (Robert N. Eskow, D.M.D., M.Sc.D.) Soft Tissue Modeling/Remodeling after Implant Placement (Barry Goldenberg, D.M.D., M.S.) | Exhibit Floor, Booth #2015 |
| | *Sinus Grafting And Block Allograft Model Workshop (Joseph Leonetti, D.M.D.) | Exhibit Floor, Booth #2015 |
| 2:00 – 5:00 | All New All Zirconia Implant Supported Prosthesis (Cheryl Pearson, D.M.D.) | Exhibit Floor, Booth #2015 |
| | *Basic Implant Site Development And Accelerated Healing Concepts (Avi Schetritt, D.M.D.) | Exhibit Floor, Booth #2015 |

WEDNESDAY, DECEMBER 2

| | | |
|--------------|--|----------------------------|
| 9:45 – 12:45 | Predictable Augmentation with Block Grafts: Considerations For Allogenic Blocks Vs. Ridge Expansion (Shankar Iyer, D.D.S., M.S.) | Exhibit Floor, Booth #2015 |
| | *Managing The Abutment For Implant Prosthetic Success (Scott D. Ganz, D.M.D.) | Exhibit Floor, Booth #2024 |
| 2:00 – 5:00 | Simplifying Complex Restorative Cases (Peter Pizzi, C.D.T.) | Exhibit Floor, Booth #2015 |
| | *Hands-on Socket Preservation And Bone Grafting (John Minichetti, D.M.D.) | Exhibit Floor, Booth #2024 |

*This indicates the program is a hands-on workshop

Winners of the Carl E. Misch Award for Excellence

By: Jayme McNiff Spicciatie, GNYDM

The Greater New York Dental Meeting is proud to announce, **1st place:** Andrew Tawse-Smith, D.D.S.; **2nd place:** Isabela R.T.S. Olivio, D.D.S., Yolanda N.R. Gallardo, D.D.S. & Eduardo Mukai, D.D.S.; & **3rd place:** Judit Frankovic, Iryna Kondratenko & Helmi Ahmed," as the winners of the 2015 Carl E. Misch Award for Excellence.

The mission of the EXPO is to provide the highest level of implant education for dentists, hygienists, assistants, laboratory technicians and administrative staff. The success of this EXPO is achieved by assembling leading worldwide clinicians who offer 4 days of Implant seminars and hands-on workshops. Together with the American Academy of Implant Dentistry (AAID) and the International Congress of Oral Implantologists (ICOI) the Greater New York Dental Meeting has developed this exceptional program.

To stimulate research in the field of implant dentistry, this collaborative event offered attendees the ability to view scientific posters presented by worldwide clinicians. Simultaneously, there were 6 judges, Drs. James Doundoulakis, Edward Miller, Richard Oshrain, Stuart Segelnick, Constantine Pavlakos and Clifford Salm who selected their choices for best research and clinical



(L to R) Drs. Stuart Segelnick, Chairman, Registration, GNYDM; Andrew Tawse-Smith, University of Otago; James E. Doundoulakis, Chairman, World Implant EXPO, GNYDM"



(L to R) Drs. James Pavlakos, Chairman, Seminars & Workshops, GNYDM; Stuart Segelnick, Chairman, Registration, GNYDM; Iryna Kondratenko & Judit Frankovic, New York City College of Technology, Dental Hygiene Department; James E. Doundoulakis, Chairman, World Implant EXPO, GNYDM



(L to R) Drs. James Pavlakos, Chairman, Seminars & Workshops, GNYDM; Drs. Stuart Segelnick, Chairman, Registration, GNYDM; Isabela Olivio, Yolanda Gallardo and Eduardo Mukai, University of Sao Paulo; James E. Doundoulakis, Chairman, World Implant EXPO, GNYDM

innovation Implant poster at the Sunday World Implant EXPO Poster Competition.

The 3 winners received plaques honoring their hard work and contributions to the education of Implant Dentistry.

It is fitting that we honor Dr. Misch's devotion to the field of dental implants. We celebrate his efforts and continued contributions while recognizing top researchers and clinicians who are future leaders in the advancement of implant dentistry.

Dr. Misch is Clinical Professor in the Department of Periodontology and Oral Implantology and Co-Director of Oral Implantology (hon) at the School of Dentistry, Temple

University. He is Adjunct Professor at the University of Michigan, School of Dentistry in the Department of Periodontics/Geriatrics and Adjunct Professor at the School of Engineering in the Department of Biomechanics, at the University of Alabama at Birmingham. He was the Director of the Oral Implantology Residency Program at the University of Pittsburgh's School of Dental Medicine from 1989 to 1996. Dr. Misch maintained a private practice restricted to implant surgery and related prosthetics for more than 30 years. Dr. Misch graduated Magna Cum Laude in 1973 from the University of Detroit

Dental School, then went on to receive his Prosthodontic Certificate, Implantology Certificate and Master's Degree in Dental Science from the University of Pittsburgh

Dr. Misch holds Diplomate status at the American Board of Oral Implantology / Implant Dentistry and served as Board President and member of the examining committee. He has also served as President of several implant organizations including the International Congress of Oral Implantologists, American Academy of Implant Dentistry, Academy of Implants and Transplants and the American College of Oral Implantologists. He was recently presented with the ADA Distinguished Service Award 2014 at the ICOI meeting this past August in Chicago. He has published over 250 articles and a text book on implant dentistry and has lectured throughout the U.S. as well as in 47 countries around the world. The Greater New York Dental Meeting and the International Congress of Oral Implantologists are honored to present this prestigious award in Dr. Misch's name.



Sam Kratchman, D.M.D.
Philadelphia, PA
Associate Professor and Assistant Director, Endodontics
University of Pennsylvania
Private Practice

Endodontists Making a Difference in Dentistry

SDr. Frank Setzer, D.M.D.
Philadelphia, PA
Professor at the University of Pennsylvania
Private Practice



The field of Endodontics has experienced so many changes over the last several years. With the use of the operating microscope, nickel titanium instrumentation, new irrigation protocol, and CBCT technology, success rates have improved vastly. Whereas in the past, one could make a case for extracting endodontically treated teeth in favor of placing implants, now, after several prognosis/survival studies have been undertaken, the success rates have been found to be almost identical between the two procedures. The trends now are greatly in favor of saving one's natural dentition and consider implants only when absolutely necessary, such as when teeth fracture and need to be extracted. With a deeper review of implant literature what is often mentioned is "implant survival" not necessarily success. There are many cases where the implant "survives" in the mouth, but develops peri-implantitis, or soft tissue/esthetic concerns associated with it. Endodontics, as well, does not have 100% success, but there are many ways of saving an endodontically treated tooth; even when it gets re-infected.

Dr. Frank Setzer is a full time professor at the University

of Pennsylvania, and has done a meta analysis after reviewing over 200 articles, discussing success of endo versus implants. He will discuss many aspects of this endo/implant relationship and explain how to read in between the lines of all the literature. He will discuss in detail how to define success and also how to handle possible complications that can occur with both endodontically treated teeth and failing implants. He will explain in detail both the strong points and the flaws of so many studies that have been published in various journals.

Dr. Sam Kratchman manages the microsurgery component of the graduate program at the University of Pennsylvania. His lecture will discuss all aspects of endodontic microsurgery, from case selection to proper positioning of patient and microscope, to managing difficult situations such as the mental foramen, the sinuses and palatal approach. The lecture will be clinically oriented, showing many cases, the utilization of BioCeramic root end filling, difficult endo/perio cases, and culminate with the discussion of intentional replantation, for those cases that a surgical approach is contraindicated.

After attending these two lectures, the audience should be better prepared to understand the relationship between endodontically treated teeth and implants. They should be

better prepared to dissect the literature and to understand that although implants are a great alternative, they are designed to replace missing teeth...not just teeth. The audience will also be able to choose cases where teeth can be saved through endodontic microsurgery, with success rates of approximately 93%. For those interested in surgery and desiring a more hands-on experience, we invite you to attend our monthly surgical training courses at the University of Pennsylvania.

Dr. Setzer's meta analysis article is one of the most highly referenced article in endodontics today, and Dr. Kratchman has been teaching and practicing endodontic microsurgery for over 23 years, performing approximately 8 microsurgical procedures per week, between private practice and at the University of Pennsylvania. We are honored to be invited by the New York State Association of Endodontics to give these lectures, and we hope that everyone attending will both enjoy the presentations and gain a lot of new information. Looking forward to seeing everyone at the meeting.

Dr. Kratchman & Setzer's Courses are Wednesday from 9:00 – 12:00 PM & 2:00 – 5:00PM. Registration is still open.

Tuesday Education Course Listings

| Course | Room | Time | Title | Speaker Primary Last |
|--------|----------------------------|-------------------|--|----------------------------|
| 5010 | Booth #2015 | 9:45am - 12:45pm | Understanding The Peri-Implant Disease Controversy | Eskow, R. & Goldenberg, B. |
| 5020 | Booth #2015 | 2:00pm - 5:00pm | All New All Zirconia Implant Supported Prosthesis | Pearson, C. |
| 5030 | Booth #2024 | 9:45am - 12:45pm | Sinus Grafting and Block Allograft Model Workshop | Leonetti, J. |
| 5040 | Booth #2024 | 2:00pm - 5:00pm | Basic Implant Site Development and Accelerated Healing Concepts | Schetritt, A. |
| 5050 | Booth #318 | 9:45am - 5:00pm | New York University - All Day Orthodontic Symposium | Various Speakers |
| 5070 | 2D14/15 | 2:00pm - 5:00pm | 3D Guided Approach to Management of the Maxillary Impacted Canines | Evans, M. |
| 5080 | Booth #301 - INVISALIGN | 9:45am - 1:45pm | Invisalign Fundamental Course (IFC): An Introduction to Invisalign for Doctors and Team Members | Miraglia, B. |
| 5085 | Booth #307 - iTero Theater | 9:45am - 1:45pm | Invisalign Fundamental Course (IFC): An Introduction to Invisalign for Doctors and Team Members (staff) | Miraglia, B. |
| 5090 | Booth #301 - INVISALIGN | 2:00pm - 5:30pm | Invisalign Intermediate Course (IIC) | Miraglia, B. |
| 5100 | Booth #307 - iTero Theater | 2:00pm - 5:30pm | Comprehensive Orthodontics Records Training (CORT) | Various Speakers |
| 5110 | Booth #6230 | 10:00am - 12:30pm | Lapip: An En"Light"ening Treatment for Peri-Implantitis | Honigman, A. |
| 5120 | Booth #6230 | 2:30pm - 5:00pm | Techniques for Mastering Preparation, Temporization and Insertion of Porcelain Laminae Veneers, A Team Approach | Apa, M. & Kim, J. |
| 5130 | 1D03/04 | 9:45am - 5:00pm | Botox and Facial Fillers: A Clinical Workshop and Demonstration | Clark, S. |
| 5140 | 1E09 | 9:00am - 5:00pm | Introduction to Dental Sleep Medicine | Tucker, J. |
| 5150 | 1E01/02 | 9:00am - 12:00pm | Transitional Bonding: Composite for Major Changes | Willhite, C. |
| 5160 | 1E07 | 9:00am - 12:00pm | Endodontic Breakthroughs: Shaping and Cleaning Protocols Ensuring Endodontic Predictability | Glassman, G. |
| 5170 | 1E08 | 9:00am - 12:00pm | The Standard of Care for Infection Control | Wilson, J. |
| 5180 | 1E10 | 9:00am - 12:00pm | Inflammation: Link Between Periodontitis and Systemic Diseases Program | Reynolds, M. |
| 5190 | 1E11 | 9:00am - 12:00pm | Oral Cavity and Oropharyngeal Squamous Cell Carcinoma Update | Solomon, L. |
| 5200 | 1E12 | 9:00am - 12:00pm | Uncomplicated Business: All It Takes is People, Time and Money | Farran, H. |
| 5210 | 1E14 | 9:00am - 12:00pm | Let's Grow A Tooth: Regenerative/Bioactive Dentistry | Griffin, J. |
| 5230 | 1E19 | 9:00am - 12:00pm | The Best Options & Techniques for Esthetic Restorative Dentistry | Christensen, G. |
| 5240 | 1E20 | 9:00am - 12:00pm | Sedation In Dentistry: How-To Clinical Application | Hawkins, M. |
| 5250 | Booth #2414 | 9:45am - 12:45pm | Leveraging Current Technology in Pediatric Dentistry | Lal, S. |
| 5260 | 2D16 | 9:00am - 12:00pm | Content Is King: "Hubspot" Your Dental Practice | Lombardi, G. |
| 5270 | 1D05/06 | 9:00am - 12:00pm | The Legal and Ethical Responsibility of Practicing Dentistry in New York State | Surowka Rossi, Esq, M. |
| 5280 | Booth #4836 | 9:45am - 12:45pm | Revolutionizing Restorations With a Digital Workflow | Jurim, A. |
| 5290 | Booth #4836 | 2:00pm - 5:00pm | Implant Dentistry: Enhancing Diagnosis Case Acceptance and Outcomes | Little, D. |
| 5320 | 1E16 | 9:00am - 12:00pm | Dental Laser Treatment of the Medically Compromised Patient | Burchman, M. |
| 5330 | 1E16 | 2:00pm - 5:00pm | Laser Applications: 20 Years of Improvement | Payas, G. |
| 5340 | 1E18 | 9:00am - 5:00pm | Practicing Sleep Medicine as A Dentist: What The Dentists Needs to Know/Neurotoxins For Muscle Disorders, Neuralgia and Migraines | Bailey, D. & Tanenbaum, D. |
| 5360 | 1E01/02 | 2:00pm - 5:00pm | Composite Bonding: The Ultimate Esthetics Course | Willhite, C. |
| 5370 | 1E07 | 2:00pm - 5:00pm | Profitability for The Efficient Dental Practice | Blair, C. |
| 5380 | 1E08 | 2:00pm - 5:00pm | Battling Biofilm with Air Polishing and Power Instrumentation | Low, S. & Davis, K. |
| 5390 | 1E11 | 2:00pm - 5:00pm | Periodontal Pathology: Beyond Gingivitis and Periodontitis | Solomon, L. |
| 5400 | 1E10 | 2:00pm - 5:00pm | Peri-Implant Diseases: An Emerging Crisis? | Reynolds, M. |
| 5410 | 1E12 | 2:00pm - 5:00pm | Achieving and MBA in One Hour | Farran, H. |
| 5420 | 1E20 | 2:00pm - 5:00pm | Great Pathology Cases with New Faces | Svirsky, J. |
| 5430 | 1E14 | 2:00pm - 5:00pm | Success: Where Preparation Meeting Opportunity | Griffin, J. |
| 5450 | 1D05/06 | 2:00pm - 5:00pm | Dental License Health: What You Need to Know to SafeGaurd Your License and the ABC's of OPD | Various Speakers |
| 5460 | Booth #2414 | 2:00pm - 5:00pm | Behavior Management for the Pediatric Patient | Czerepak, C. |
| 5470 | 1E19 | 2:00pm - 5:00pm | Top Trends In Periodontology | Wilder, R. |
| 5480 | 2D10/11 | 9:00am - 5:00pm | CPR Certification and Re-Certification Course | Reilly, M. |
| 5490 | Booth #6209 | 9:45am - 5:00pm | Hands-On Laser Technology Workshop | Pang, P. & Sweeney, C. |
| 5500 | Booth #6218 | 9:45am - 12:45pm | Retaining Teeth for a Lifetime: The Role of Dentin Preservation at the Endo-Restorative Interface | Peters, O. |
| 5510 | Booth #5800 | 9:45am - 12:45pm | Cone Beam Computerized Tomography Applications | Patel, N. |
| 5520 | Booth #5634 | 9:45am - 12:45pm | Henry Schein Dental Handpiece and Equipment Repair: Hands-On Workshop | Various Speakers |
| 5530 | Booth #6225 | 9:45am - 12:45pm | Predictable Endodontics: A Hands-On Workshop | Nudera, W. |
| 5540 | Booth #5809 | 9:45am - 12:45pm | Periodontal Flap and Crown Lengthening Surgery | Suzuki, J. |
| 5550 | Booth #5827 | 9:45am - 12:45pm | Hands-On Esthetic Composite Layering Workshop | Kwong, W. |
| 5560 | Booth #6218 | 2:00pm - 5:00pm | Key Principles for Successful Root Canal Treatment | Peters, O. |
| 5570 | Booth #5800 | 2:00pm - 5:00pm | Cone Beam Computerized Tomography Applications | Patel, N. |
| 5580 | Booth #5634 | 2:00pm - 5:00pm | Dentrix Insight Workshop | Various Speakers |
| 5590 | Booth #6225 | 2:00pm - 5:00pm | Shift Happens: Gearing Up Changes In Your Future Dental Career Journey | Workman, R. |
| 5600 | Booth #5809 | 2:00pm - 5:00pm | Ridge Preservation and Bone Grafting of Sockets | Suzuki, J. |
| 5610 | Booth #5827 | 2:00pm - 5:00pm | Endodontic Workshop: Breakthrough Shaping and Irrigation Techniques | Glassman, G. |
| 5620 | 1E06 | 9:00am - 12:00pm | Esthetic Dentistry Essays | Various Speakers |
| 5630 | 1E06 | 2:00pm - 5:00pm | Oral Medicine/Pathology Essays | Various Speakers |
| 5640 | 1E15 | 9:00am - 5:00pm | Instituto Dental Standard Mexico | Various Speakers |
| 5650 | 1E21 | 9:00am - 12:00pm | Colegio de Odontologos de Nuevo Leon AC | Ramos, E. |
| 5660 | 1E13 | 9:00am - 12:00pm | Costa Rica Program | Various Speakers |
| 5670 | 1E13 | 2:00pm - 5:00pm | Costa Rica Program | Various Speakers |
| 5680 | 1E21 | 2:00pm - 5:00pm | Universidad Justo Sierra | Various Speakers |
| 5690 | Marriott Marquis Hotel | 6:00pm - 8:00pm | American Academy of Cosmetic Orthodontics | Galler, D. |
| 5700 | Marriott Marquis Hotel | 7:00pm - 9:00pm | New York Society of Forensic Dentistry | Adams, B. & Mullins, J. |
| 5710 | Booth #338 | 9:45am - 12:45am | Case Design For Removable Prosthetics | Ellison, J. |
| 5720 | Booth #338 | 2:00am - 4:00pm | Dental Laboratory for Technicians Industry and Overview of Regulatory Standards | Budny, R. |
| 5730 | Marriott Marquis Hotel | 6:00pm - 8:30pm | New York Academy of Cosmetic Dentistry | Cortes, M. |
| 5740 | 2D06/07 | 1:00pm - 4:00pm | American Society for the Advancement of Anesthesia and Sedation in Dentistry | Ephros, H. |

Seminar

Workshop

Essay

Allied/ Specialty Groups

Interested in Identifying New Markets for Your Export Products?

The U.S. Department of Commerce's office of Industry & Analysis is here at GNYDM to help you do just that!

Industry and Analysis

What we do:

Industry and Analysis's (I&A) staff of industry, trade and economic analysts devise and implement international trade, investment, and export promotion strategies that strengthen the global competitiveness of U.S. industries. These initiatives unlock export and investment opportunities for U.S. businesses by combining in-depth quantitative and qualitative analysis with ITA's industry relationships.

We do this by representing the interests of U.S. industry in trade negotiations, advocating on behalf of industry with foreign governments, publishing research on global opportunities for U.S. industry, and executing export promotion programs. Our efforts ensure that foreign markets are open for U.S. industry, and help guide U.S. businesses toward the best export markets.

What we are

- **Manufacturing** - Manufacturing advocates on behalf of domestic industries, and analyzes key factors affecting global markets for manufactured products such as medical technologies to facilitate the export of U.S. goods and promote inward investment. This unit executes comprehensive competitiveness strategies that focus the entire range of policy and promotional tools to strengthen global opportunities for U.S. manufacturers.
- **Services** - This unit assesses the global environment for service sectors including healthcare, addresses foreign market trade and investment barriers, and promotes service export opportunities and inward investment. This unit executes comprehensive



INTERNATIONAL
TRADE
ADMINISTRATION

competitiveness strategies that focus the entire range of policy and promotional tools to strengthen global opportunities for U.S. service providers.

- **The Trade Policy & Analysis (TPA)** - TPA provides data, analysis, and recommendations on policy and promotion issues affecting U.S. industry competitiveness in a global setting to maximize U.S. gains in trade negotiations. TPA addresses investment and standards-related market access barriers, evaluates the economic effects of regulatory programs, advances U.S. commercial interests on international intellectual property issues, and coordinates DOC input in World Trade Organization (WTO) committees and negotiations.
- **Trade Promotion** - Supports the entry of U.S. industries into new markets by establishing domestic forums to showcase U.S. goods for foreign purchasers through the International Buyer Program, and certifying international forums to connect U.S. exporters with overseas clients through the Trade Fair Certification Program. In addition, we create opportunities for U.S. firms to meet on a one-to-one basis with foreign industry executives, and government officials to establish sales channels through the Trade Missions Program. Our Strategic Partnership Program works in conjunction with private corporations, trade associations and educational institutions to leverage combined resources to further U.S. exports.
- **Advisory Committee Program** - The Advisory Committee Program engages industry in the formulation, and implementation of trade policies and programs through the administration of advisory committees composed of private sector representatives. These include the President's

Export Council (PEC), Industry Trade Advisory Center (ITAC), Manufacturing Council (MC), and Travel & Tourism Advisory Board (TTAB).

- **Other Divisions** - Other divisions within Industry and Analysis include the Trade Agreements Secretariat, which administers dispute settlement for international trade agreements; Textiles, Consumer Goods & Materials, which administers agreements to ensure a fair trading environment for those industries; and the Travel & Tourism Office, which creates a positive climate for growth in travel and tourism.

Industry and Analysis is pleased to be a part of the Greater New York Dental Meeting again this year, and it helps U.S. manufacturers of dental equipment and supplies connect with international buyers to increase export sales and support jobs in an economically-strategic sector. Come visit Gerard Zapiain, Senior International Trade Specialist within I&A's Office of Health and Information Technology (OHIT), to begin identifying new markets for your products. OHIT is dedicated to strengthening the global competitiveness of the U.S. health and information technology industries, by expanding their access to foreign markets and increasing U.S. exports.

OHIT monitors business and economic trends in the health and IT industries and provide data on trade and global markets in these sectors. Using their industry knowledge to inform their analysis of trade policy worldwide, OHIT works to influence the development of U.S. trade policy in these sectors. OHIT participates in formal trade negotiations and other bilateral and multilateral activities to advance trade opportunities for U.S. companies. Additionally, OHIT provides industry and policy expertise to other units of the International Trade Administration and the U.S. Government, and evaluates the impact of international economic and regulatory policies on U.S. manufacturers.

To find out more about what I&A's Office of Health and Information Technology can do for you, visit Gerard Zapiain in the International Business Center in the International Registration Area. You may also contact him via email at Gerry.Zapiain@trade.gov.

CIOSP
São Paulo International Dental Meeting

LIVE

JANUARY 29, 2016

Scientific Program

Implant Dentistry Roadmaps to clinical success

CIOSP LIVE is a breakthrough in scientific dental meetings, a technological revolution for dentists everywhere. A fully interactive multi-language LIVE streaming event, over the internet and with telepresence in Buenos Aires and Bogota.

CIOSP LIVE integrates global knowledge with local expertise through interaction of professionals in all parts of the world. The program has the latest advances in dental implants care, featuring diagnostics, surgical and prosthetic solutions, as well as an innovative case discussion.



WATCH LIVE!
São Paulo International Dental Meeting



**Outstanding
Scientific Program**

Live Exhibition News

Support:



São Paulo Dental Association

For Information:

CIO SPLIVE.com
information@ciosplive.com

[facebook/ciosplive](https://www.facebook.com/ciosplive)

| Exhibitor | Booth | Exhibitor | Booth | Exhibitor | Booth | Exhibitor | Booth |
|--|------------|--|------------------|--|------------------|---|------------|
| 3D BioCAD | 5230 | C & A Productions | 829 | Dentaltown | 4339 | Gimhae Biomedical Center | 5128 |
| 3D Diagnostix | 623 | Caladent Laboratory | 4341 | DentalVibe | 2007 | GlasSpan, Inc. | 1604 |
| 3D Industrial Imaging | 5130 | Capital One Spark Business | 2522 | DentaSpa Seminars | 1011 | GlaxoSmithKline | 418, 618 |
| 3Disc Imaging | 4634 | CareCredit | 5407, 5614 | DENTATUS USA Ltd. | 1714 | Glidewell Laboratories, Inc. | 5600 |
| 3M | 4618 | Careington International | 1613 | Dentegra Insurance Company | 2810 | Global Surgical Corporation | 2500 |
| 3Shape | 4435 | Carestream Dental | 3228 | Denterprise International, Inc. | 3520 | Glove Club | 2405 |
| A. Titan Instruments/Osseous Technologies of America | 1807 | Cargill | 3833 | DENTIN Implant Technologies Ltd. | 3936 | Glustitch, Inc. | 5125 |
| AB Dental Devices, Ltd. | 834 | Carmeye LLC | 4843 | Dentistry Today | 1124 | GMI - Ilerimplant Group | 3235 |
| Academia Internacional de Odontologia Integral | 4440 | Carnegie Surgical LLC | 1428 | DentLight, Inc. | 4402 | GOGI Enterprises | 1133 |
| Academy of General Dentistry | 5141 | Cases by Source | 3531 | Denstar Co., Ltd. | 5327 | GoldBurs.com/Diagold | 1907 |
| Accen Dental | 1610 | Cavex Holland BV | 3436 | DENTSPLY Caulk | 2600, 2800 | Golden Dental Solutions - Physics Forceps | 4726 |
| Accutron, Inc. | 3404 | Ceatus Media Group | 5123 | DENTSPLY International | 2600, 2800 | Good Doctors Co., Ltd. | 5516 |
| Aclientz Business Solutions | 831 | Cefla Dental | 2000 | DENTSPLY Mallefer | 2600, 2800 | Great Expressions Dental Centers | 4438 |
| ACTEON North America | 4827 | CEJ Dental Products | 1433 | DENTSPLY Professional | 2600, 2800 | Great Lakes Orthodontics | 4412 |
| AD Surgical | 5219 | Center for Hearing and Communication | 5236 | DENTSPLY Raintree Essix | 2600, 2800 | Groman Inc. | 1727 |
| Adam's Aid Corporation | 817 | Centrix, Inc. | 3000 | DENTSPLY RINN | 2600, 2800 | Guangzhou Ajax Medical Equipment Co., Ltd. | 1818 |
| AdDent, Inc. | 3119 | Cerezzen / Lifeline Sciences LLC | 5605 | DENTSPLY Tulsa Dental Specialties | 2600, 2800 | Guangzhou Conghua Shenghua Industry, Co. Ltd. | 3238 |
| A-Dec | 3810 | Certol International | 5521 | Denttio, Inc. | 1708 | Guangzhou Talent Medical Devices Co. | 1427 |
| A-Dent Dental | 3517 | CIGNA | 743 | Designs For Vision, Inc. | 1813, 2012, 4625 | GumChucks | 4734 |
| ADIN Implants | 4111 | Citi Health Card | 1630 | Dexcel Pharma | 814 | Halyard Health | 3217 |
| Adler Social | 5012 | Citibank - Healthcare Practice Finance Group | 3540 | DEXIS Digital X-ray | 4025 | Handler Mtg. Co., Inc. | 1101 |
| Advice Media | 525 | Citizens Bank | 2709 | Diatech | 1007, 3203 | Hands On Training Institute | 1103 |
| AEEEDC | 2500A | Clear Optix | 1712, 3118 | DigiDent Dental Art Technology | 5114 | Hangzhou Shinye Orthodontic Products Co. Ltd. | 528 |
| Aesthetic Porcelain Studios | 3643 | ClearCorrect, Inc. | 4016 | Digital Doc, Inc. LLC | 3225 | Hangzhou Yahong Medical Apparatus Co., Ltd. | 1726 |
| AFTCO | 1804 | ClearPath Orthodontics Pvt. Ltd. | 404 | Directa Dental | 3823 | HansBiomed | 5210 |
| Aim Dental Laboratory, Inc. | 2906 | Clinician's Choice Dental Products, Inc. | 2515 | DMETEC Co., Ltd. | 5429 | HappyFeet | 924, 5234 |
| AIO - Italian Dental Association | 5611 | CMS Outreach & Education MEDIC | 3640 | DMG America | 3613 | Hartzell Instruments by DenMat | 5017 |
| Air Techniques, Inc. | 3400 | Colegio de Cirujanos Dentistas de Costa Rica | 5604 | Doctor.com | 5616 | HASS | 5028 |
| Allied Dental Practices | 4140 | Colegio de Cirujanos Dentistas de Puerto Rico | 4541 | Doctors Disability Specialists | 4433 | Hawaii Moon | 1421, 4715 |
| Allied Powers, LLC | 1031, 4310 | Colegio de Odontologos de Nuevo Leon | 4041 | doctorseyes GmbH | 1321 | Hayes Handpiece Company | 1626 |
| AllPro | 905 | COLGATE | 2529, 2527, 2826 | DoctorsInternet.com | 804, 3627 | Head Dental Corporation | 4913 |
| ALPHADENT Co., Ltd. | 5228 | Coltene, Inc. | 4202 | Doral Refining Corp. | 1602 | Healthcare Professional Funding | 815 |
| Altfest Personal Wealth Management | 3543 | Columbia Dentoform Solutions | 3409 | DoWell Dental Products | 1514 | HealthFirst | 1801 |
| Amazing Animation | 1702 | ConeScan | 4237 | Doxa Dental | 2403 | Healthplex, Inc. | 808 |
| AMD Lasers | 5323 | ContactEZ, the Ultimate Proximal Contact Solution | 5317 | Dr. Abdulaziz Al Ajaji Dental Clinics | 5617 | Health-Pro Realty Group | 5417 |
| American Academy of Implant Dentistry | 1822 | Continuing Dental Education @ The University of British Columbia | 3832 | Dr. Fuji / ACIGI | 2524 | Healthy Minutes, LLC/ 5 Dental Minutes | 5212 |
| American Academy of Pediatric Dentistry | 3738 | Convergent Dental, Inc. | 4831 | Dr. Walsler Dental GmbH | 1131 | Heartland Dental | 2209 |
| American Association of Endodontists | 5124 | Cool Jaw by Medico International | 5607 | DrQuickLook, Inc. | 3020 | Henry Schein - ProRepair | 4431 |
| American Eagle Instruments | 1700 | Cosmedent, Inc. | 3017 | Dryshield | 1024 | Henry Schein - Professional Practice Transitions | 4633 |
| American Express Open | 5425 | Cosmetic Dentistry Grants Program | 2207 | DSG Americus NY / DSG DP/Mt. Vernon Dental Labs | 631 | Henry Schein Dental - Camlog | 4230 |
| American Friends of DVI | 3839 | COXO Medical Instrument Co., Ltd. | 830 | DXM, Co., Ltd. | 5127 | Henry Schein Dental - Zirlux | 4330 |
| AMIC Dental | 928 | CR Foundation | 5140 | Dyamach S.R.L. | 931 | Henry Schein Exclusive Products | 4636 |
| Angelus USA | 824, 1212 | Cranberry USA/Cranberry (M) Sdn Bhd | 4012 | East West Bank | 4432 | Henry Schein Orthodontics | 4236 |
| Anutra Medical, Inc. | 4741 | Credit Suisse | 4441 | Eastern Dentists Insurance Company (EDIC) | 5024 | Henry Schein Practice Solutions | 4627 |
| APCD 2016 | 401 | Crest Oral-B | 1036 | EBI, Inc. | 419 | Heraeus Kulzer | 1408 |
| APCD Sao Paulo State Dental Association | 1104 | Croixture Berlin Fashion Group GmbH | 1319 | eClear International Co., Ltd. | 502 | High Tech Innovations | 3117 |
| Apixia, Inc. | 810 | Curaden USA, Inc. | 3216 | eClinical Works | 914 | Hilton Grand Vacations | 3931 |
| Aqualizer by Jumar Corporation | 1608 | da Vinci Dental Studios | 807 | EcoClean | 930 | Hiossen Implants | 5309 |
| Architectural Design Associates | 3305 | Daegu Technopark BioHealth Convergence Center | 5326 | Editorial Ontologia Actual | 3941 | Hispanic Dental Association | 4039 |
| ARGEN Corporation | 833 | Daniels Health | 1404 | Educent Learning Pvt., Ltd. | 2908 | HiTeck Medical Instruments | 5136 |
| Army Dental Recruiting | 825 | Dansereau Health Products | 1313 | Ellman International | 2606 | Hoffmann Dental Manufaktur GmbH | 1319 |
| Arpino Handpiece Repair & Sales Inc. | 1800 | Danville Materials, LLC | 909 | Elsevier, Inc. | 3743 | HORICO - HOPF, RINGLEB & Co. GmbH & Cie | 1318 |
| ASA Dental USA Corp. | 3021 | DANY BMT Co., Ltd. | 1333 | Emblemhealth | 4110 | Hotshotz Reusable Heat Packs | 5122 |
| Aseptico | 3631 | Darby Dental Supply LLC | 10, 181, 213 | Empire Blue Cross Blue Shield | 2518 | HST Stomatological Scientific and Educational Co., Ltd. | 5430 |
| Ashtel Dental / Brush Buddies | 3437 | Dawn Gloria Tosini / Iragenix | 1010 | Engle Dental Systems LLC | 402 | Hudens Co., Ltd. | 5228 |
| Asociacion Dental Mexicana | 929 | DC Dental Supplies | 5200 | Envision TEC, Inc. | 1023 | Hudson Transition Partners | 3530 |
| Asociacion Mexicana de Odontologia Pediatrica | 5042 | DCI Equipment, LLC | 4424 | ENZO Universal Articulator | 1013 | Hu-Friedy | 1400 |
| Aspen Dental | 3636 | DDS Multimedia | 3304 | Epstein Practice Brokerage, Inc. | 3306 | Hunza Dental | 1521, 4037 |
| ATRIA CO. | 5034 | DDSconnections.com | 5043 | Equipment Brokers Inc. | 605 | Ibrands Technology | 526 |
| Axis | 3819 | Delta Dental | 2309 | Era Dental Laboratory | 2003 | IC CARE | 4813 |
| B.C. Szerlip Insurance Agency, Inc. | 1704 | Delta Gloves | 1006 | Essential Dental Systems | 2103 | i-Cat Imaging Sciences | 3621 |
| Baby Buddy/Compac Industries, Inc. | 3641 | Demandforce | 731 | Eurodent USA, Inc. | 1014 | ICW International | 3405 |
| Bank of America Practice Solutions | 3206 | DENBUR, Inc. | 3104 | EXACTA Dental Direct | 3419 | IDEM Singapore - Koelnmesse, Inc. | 1817 |
| Bausch Articulating Papers, Inc. | 2911 | DenLine Uniforms, Inc. | 4914 | EZ Bur Dental Supply, Inc. | 2307 | ILC New York, Inc. | 1211 |
| Beacon Construction Services, Inc. | 4102 | DenMat | 5015 | Fairfield Orthodontics, LLC | 1022 | ILS Dental | 1903 |
| BeeSure / Multisafe Sdn Bhd | 4403 | Denovo Dental, Inc. | 3341 | FDI World Dental Federation | 5139 | iLumi Sciences, Inc. | 2108 |
| BEGO Implant Systems GmbH & Co. KG | 1218 | Dent Corp. (DENTCO) | 1312 | Fialkoff Queens Dental Study Club | 5622 | ImageWorks | 5318 |
| BELMONT EQUIPMENT | 5400 | Dentalist LTD | 3831 | FIS, Inc. | 4334 | Impladent Ltd. | 1426 |
| Benco Brands | 1724 | Dental Arts Laboratories, Inc. | 927 | Flight Dental Systems | 1110 | Implant Direct | 3313 |
| Benco Dental | 1617 | Dental Assisting National Board/The Dale Foundation | 2728 | Flow Dental Corp. | 4042 | Implant Microdent System S.L. | 1815 |
| Besfina | 3612 | Dental Claims Cleanup, LLC | 4137 | Flushing Bank | 3843 | Infinite Aloe - Ultimate Creation, Inc. | 5308 |
| Best Instrument USA, Inc. | 2310 | Dental Expo | 1121 | Fomed Industries, Inc. | 1112 | Infinite Therapeutics | 5008 |
| Beutlich Pharmaceuticals, LLC | 2812 | Dental Herb Company | 2909 | Foreo | 3506 | Infodent SRL | 904 |
| Beyes Dental Canada, Inc. | 4401 | Dental Practice MLS | 2934 | Forest Dental Products, Inc. | 3539 | Innovative Dental Technologies, Inc. | 4943 |
| Bien-Air Dental | 4003 | Dental Product Shopper | 1122 | Foshan Rongzhuo Medical Instrument Co., Ltd. | 3433 | integrated dental systems | 1414 |
| Bilkim Ltd. Co. | 5618 | Dental South China International Expo | 5623 | Fotona | 1102 | International Congress of Oral Implantologists | 1528 |
| Bio Horizons | 3629 | Dental Tribune America | 4337 | Franklin Dental Supply Inc. | 3940 | International Pemphigus & Pemphigoid Foundation | 4740 |
| Bio-Dent Laboratories | 1034 | Dental USA, Inc. | 1323 | Fujimi, Inc. | 2400 | Invisalign Itero (Align Technology, Inc.) | 400, 5205 |
| BIOLASE | 600 | Dental Wings | 627 | Futudent | 3712 | IQ Dental Supply, Inc. | 2203 |
| Biotech, Inc. | 5010 | DentalEx | 5111 | Garden State Dental Supplies, Inc. | 2912 | Island SEO Consultant | 4041 |
| Birdeye | 1032 | DentalEZ | 3409 | Garfield Refining Company | 4311 | iSleep Management | 911 |
| Bisco Dental Products | 1200 | DentalEZ | 3409 | Garrison Dental Solutions | 3012 | Isolite Systems | 1614 |
| BMT Medizintechnik GmbH | 1701 | DentalEZ Equipment | 3409 | GC America Inc. | 4417 | iSonic, Inc. (Ultrasonic Cleaners) | 4414 |
| BQ Ergonomics | 925 | Dentall Corporation | 5032 | Gendex/NOMAD/SOREDEX/Instrumentarium | 4606 | Itena North America | 4904 |
| Brasseler USA | 2617 | DentalMedium Journal International | 532 | Genoray America, Inc. | 1027 | ITL Dental | 3922 |
| Brewer Design | 1520 | Dentalree.com | 723 | Germany Federal Ministry for Economic Affairs and Energy | | | |

Scenes from the show



The Carnival is
always loads of fun

The International Reception: Dancing, Drinks, Food & Fun

| Exhibitor | Booth | Exhibitor | Booth | Exhibitor | Booth | Exhibitor | Booth |
|---|------------|--|-----------|---|------------------------|---|------------|
| Ivoclar Vivadent, Inc. | 2817 | Mohong Bearing Co., Ltd. | 3737 | PSP Dental Co., Ltd. | 3312 | Supersmile | 1308 |
| Izun Oral Care | 1628 | MouthWatch, LLC | 3638 | Pulpdent Corporation | 2212 | Supply Clinic | 2628 |
| J & B Dental Service, Inc. | 3302 | My Local Beacon | 5625 | PureLife Dental | 2808 | Suremark Company | 614 |
| J. Morita USA Inc. | 4615 | Mydent International | 3709 | Q-Optics/Quality Aspirators | 1406 | SurfCT.com | 3439 |
| Jagas Internatioal Trading Corp. | 1530 | Myofunctional Research Company | 3243 | Quantum Leap Success in Dentistry | 1125 | Surgident Co., Ltd. | 5035 |
| Jason K. Kim Dental Aesthetics | 5725 | National Dental Association | 4139 | Quintessence Publishing Co., Inc. | 3003, 5212 | SurgiTel/General Scientific Corp. | 2200 |
| Jetpik, Inc. | 4604 | National Staffing Solutions, Inc. | 843 | Qwikstrips | 4136 | Suzu Systems, Inc. | 2706 |
| Johnson-Promident | 4108 | Neo Dental International, Inc. | 5112 | Raia Enterprises, Inc. | 5603 | SwissLoupes Sandy Grendel | 1612 |
| JS Dental Manufacturing, Inc. | 3824 | Neobiotec USA | 3842 | RAMVAC Utility | 3409 | Sybron Endo | 3819 |
| Jurim Dental Studios, Inc. | 4739 | Nevin Labs Workstations | 3409 | RealDen (Gimhae Biomedical Center) | 5229 | Tag Medical Products | 1711 |
| KAT Implants | 1021 | Newark Dental/PEMCO | 2608 | Refuah Health Center | 5040 | Taub Products | 2708 |
| KaVo Dental | 3618 | Nexus Medodent (NMD) | 1420 | Re-Invent Dental Products | 5211 | TBS Inox | 812 |
| Kavo Kerr Group | 4019 | Nobel Biocare | 3210 | Remote Area Medial | 436 | Tcare | 903 |
| Keating Dental Arts | 4515 | Nordent Manufacturing, Inc. | 3416 | RF America IDS | 5517 | TD Bank (Healthcare Practice Solutions Group) | 5215 |
| Kerr Corporation | 3819 | North (Nanjing) Instrument Technology Industries | 1824 | RGP Dental | 1015 | TeleDenta GmbH | 1220 |
| Kettenbach | 3537 | North East Dental Management | 5416 | Rhineland Cutlery | 5613 | TeleVox | 5403 |
| Kilgore International, Inc. | 3226 | NorthStar AED | 1009 | Rhodium Corp | 4533 | TempDaddy, Inc. | 1805 |
| Kobit | 5231 | Nova Implants | 5221 | Ribbon, Inc. | 1105 | Temrex Corp. | 4001 |
| Koel Co., Ltd. | 5031 | Novoject USA LLC | 4706 | Richmond Dental & Medical | 3807 | Tess Oral Health | 2915 |
| Kolam of Life | 1430 | NSK Dental, LLC | 636 | Rito Dental Company Limited | 3237 | Text2Floss AZ School of Dentistry & Oral Health | 4540 |
| Kolibree, Inc. | 5520 | Nu-Life Long Island Dental Lab | 806 | Ritter Dental USA | 5019 | The Clemens Group | 2813 |
| Komet USA | 3334 | OCO BioMedical | 4524 | RMN Consultants | 3830 | The Digital Dentist | 4336 |
| KOR Whitening - Evolve Dental Technologies, Inc. | 3324 | ODIN Visionary Technology | 3407 | Roca Internacional | 4439 | The Gideons International | 3134 |
| Korea Dental Industry Association | 5033 | Officite | 1126 | Rose Micro Solutions | 1601, 2626, 3736, 5209 | The Stick/Team Stick, Inc. | 3239 |
| KOTRA | 5033 | Op-d-op Visor Shields | 5218 | Roshan Dento Med | 832 | Tiolettree Products, Inc. | 5113 |
| Krystal Smiles | 2308 | Open Technologies Srl | 932 | Roventini CPA, PC | 3019 | Ti-oss | 5037 |
| Kuraray America, Inc. | 2009 | Oracoats XyliMelts (OraHealth Corp) | 1728 | Royal Dental Manufacturing, Inc. | 5010 | Tokuyama Dental America, Inc. | 3424 |
| L & R Manufacturing Company | 1600 | OralCDx | 816 | Roydent Dental Products | 3100 | Top Quality Manufacturing Inc./Glove World | 2823 |
| Lares Research | 4101 | OraPharma, Inc. | 4809 | Russian American Dental Association | 1730 | Total Care | 3819 |
| Lawrence B. Goodman & Co., PA | 3521 | Orascope | 4022 | Sabra Dental | 2710 | Town & Country Dental Studios | 4814 |
| Laxmi Dental Lab USA, Inc. | 3241 | OravanOSA | 2006 | Saeshin Precision Co., Ltd. | 5132 | TPC | 4234 |
| LED Dental, Ltd. | 2822 | Oravital, Inc. | 3838 | Saeyang Microtech Co., Ltd. | 5322 | Tri Hawk International | 2504 |
| Lending Club Patient Solutions | 406 | Ortho Technology, Inc. | 1606 | Safari Dental, Inc. | 3340 | Tri State Dental Sales | 1611 |
| Lester Dine, Inc. | 1706 | Ortho-Tain / Perfect Start | 2412 | Samwoo Chemical Ind., Co., Ltd. | 5229 | Tri-State Dental | 3008 |
| LHK | 5328 | Osada, Inc. | 2910 | Sapient Dental | 5026 | Triumph Custom Furniture | 5023 |
| Liberty Dental Plan | 1033 | Osteogenics Biomedical | 2107 | Schick GmbH | 1217 | Tuttnauer USA Co., Ltd. | 2714 |
| Lighthouse 360 | 3929 | OSUNG MND CO., LTD | 5129 | Schumacher Dental Instruments | 906 | U. S. Navy Recruiting Command | 534 |
| Lip Balm Express | 913 | Otto Trading Inc. | 529, 4705 | Schwed Co. Inc. | 1113 | U.N.I.D.I (Italian Dental Industries Association) | 5612 |
| Lips, Inc. | 4135 | Palisades Dental, LLC | 3214 | SciCan, Inc. | 609 | Ultimate Practice Breakthroughs | 1132 |
| LLI Advisory Group | 1605 | Panoramic Corporation | 1114 | SDI (North America), Inc. | 4010 | Ultradent Products, Inc. | 409 |
| L-M Dental | 3819 | Panthera Dental | 4038 | Secure Tip | 5220 | UltraLight Optics, Inc. | 1603, 3418 |
| Local Gold | 5137 | Paragon Dental Practice Transitions | 4513 | Select Dental | 1431 | Unicorp Instruments Inc. | 2727 |
| LumaDent, Inc. | 1123, 2913 | Parkell Inc. | 1505 | Septodont | 3219 | Universidad Autonoma de Coahuila | 3938 |
| M & S Dental Supply CO., LLC | 3837 | Paro, Inc. | 3120 | Sesame Communications | 5609 | Universitat Internacional de Cataluya | 3438 |
| M & T Bank | 3338 | PASTELLI ITALIAN UNIFORMS (Pastelli) | 3923 | SGS Dental Implat System Holding | 5331 | University of Puerto Rico School of Dental Medicine | 1311 |
| MacPractice, Inc. | 4614 | Patient Focus | 1012 | Shandong Jining XingXing Medical Instrument co. | 1905 | Univet Optical Technologies North America, Inc. | 1000 |
| Main Street Hub | 912 | Patient News | 3516 | SharperPractice | 828 | Upholstery Packages & Services | 5013 |
| Majestic Heli Ski | 5418 | Patterson Dental Supply, Inc. | 3600 | Sherman Specialty Inc. | 3826 | US Orthodontic Products | 1222 |
| Mandelbaum, Salsburg, PC | 3420 | PCCA | 1310 | Shieldr | 3215 | Valplast International Corporation | 801 |
| Mani, Inc. | 714 | PDT, Inc. /Paradise Dental Technologies | 1908 | Shin myung Dental co. | 5529 | ValuMax International | 2613 |
| Mark Enterprises, Inc. | 3741 | Pelton & Crane Ergonomic Zone | 4216 | Shinhung Co., Ltd. | 5529 | Vatech America Inc. | 5001 |
| Maruchi | 1733 | Pemco/Newark | 2608 | Shofu Dental Corporation | 4408 | Vector R & D | 5223 |
| Maryland Dental Bands | 2627 | Penn Dental Medicine | 4640 | Shu Dental Laboratory | 2726 | Video Dental Concepts | 3519 |
| Masserano Real Estate and Consulting, LLC | 5014 | PennWell Corp./ Dental Economics | 5213 | Sikka Software Corporation | 1906 | Vista Dental Products | 1208 |
| Maui Amenities, Inc. | 1713 | Perflex, Ltd. | 923 | Silmet Ltd. | 612 | Visual Solutions | 2711 |
| MCT - Mr. Curette Tech | 5421 | Periopix by DenMat | 5016 | Sino-Dental | 5420 | VITA North America | 4405 |
| MDK Co., Ltd. | 5608 | PeriRx, LLC | 1504 | SINOL | 1002 | VOCO America Inc. | 3201 |
| Med Couture | 5620 | Philips Sonicare & Zoom Whitening | 4818 | Sirona Dental Inc. | 4600 | Wand Dental, Inc. (Milestone Scientific) | 3729 |
| Medco Instruments, Inc. | 2806 | PhotoMed International | 705 | SKM Jewelers | 1321 | Water Pik Inc | 4006 |
| Medical & Dental Billing Services | 4743 | PIERREL Pharma SRL | 1526 | SM Milling | 5329 | We Pay Anywhere | 3930 |
| Medical Dental Build | 3315 | Piezosurgery Incorporated | 1020 | smart optics Sensortechnik GmbH | 1219 | Weave | 5115 |
| Medical Liability Mutual Insurance Company (MILMC) | 2105 | Pinhole Academy | 3541 | Snap On Optics | 1806, 2914, 4423 | Wells Fargo Practice Finance | 3609 |
| Medical Office Design by Jim O'Brien Architecture & Interiors | 4504 | Planmeca USA, Inc. | 4028 | Social Dental | 505 | Whip Mix Corporation | 1609 |
| Medical Protective | 3431 | Planmeca USA, Inc. - CAD CAM Division | 4034 | Solmetex LLC | 3429 | White Towel Services, Inc. | 3532 |
| Medical Search | 813 | POH Oral Health Products, Inc. | 3415 | Solutionreach | 5314, 3213 | Whole You, Inc. | 1134 |
| Medicom | 3933 | Pomee USA | 5313 | SOMETECH, Inc. | 3441 | Wise Instruments | 3034 |
| Medidenta | 916 | Porter Instrument Company, Inc. | 5010 | SOTA Imaging | 3711 | World Dental Exhibition Alliance | 1627 |
| MEDIPLUS Co., | 5131 | Poseidon / ToiletTree Products, Inc. | 5113 | Sound Wealth Financial Group | 4338 | Xerostom | 530 |
| Medy Dent, Inc. | 1221 | PracticeCompass, LLC | 3336 | Spazzolificio PIAVE Spa | 1710 | Xlear, Inc. | 4525 |
| MEGA PHYSIK GmbH & Co. KG | 1318 | Premier Dental Products Company | 4207 | Spident USA | 4200 | Xzeal Technologies | 3121 |
| Meisinger USA L.L.C. | 3406 | Prestige Brands | 4737 | Splintek | 4514 | Yankee Dental Congress | 2517 |
| MERIT | 1005 | Prestium Pharmaceutical | 811 | Splittit | 3641 | Yelp, Inc. | 5121 |
| Meta Biomed Inc. | 3421 | Preventech | 4211 | Springstone Patient Financing | 406 | Yodle, Inc. | 3122 |
| Meta Dental Corp. | 4004 | PRI | 3430 | SS White Dental | 2814 | Zeiss | 4539 |
| Micro NX Co., Ltd. | 5326 | Pricon International | 4241 | StarDental Instruments | 3409 | ZEST ANCHORS LLC | 4141 |
| Microcopy | 1106 | pridentia GmbH | 1320 | STERNGOLD | 632 | Zimmer Biomet | 3825 |
| MicroDental Laboratories | 4804 | Professional Dental Supplies LLC | 501 | Stickeryou | 4503 | Zimmer Dental | 4413 |
| MICRODONT USA | 1705 | Professional Protector Plan | 3932 | Straumann | 1417 | Zirc Company | 3316 |
| Microflex/Ansell | 4905 | Professional Sales Associates, Inc. | 3400 | Strauss Diamond Instruments | 4014 | Zolar Technology & Mfg. | 2404 |
| Midmark Corporation | 4609 | Proma, Inc. | 5010 | Stylecraft Interiors, Inc. | 2811 | Zoll Medical Corporation | 5320 |
| Milestone Education LLC | 5022 | Propel Orthodontics | 416 | Sultan Healthcare, Inc. | 3427 | Zoll-Dental | 3103 |
| Millennium Dental Technologies, Inc. | 3834 | Prophy Magic | 915 | Sulzer Mixpac AG | 5025 | ZrO2 powertools GmbH & Co. KG | 1217 |
| Miltex, an Integra Company | 3906 | Prophy Perfect, Inc./PHB | 2106 | Summit Dental Systems | 3101 | Zuma Dental | 4013 |
| MIS Implants Technologies, Inc. | 1423 | ProSites | 1116 | Suni Medical Imaging Inc. | 5224 | Zurich Trading Corporation | 1829 |
| MIT (Medical Implant Technology) | 5133 | Prosper Healthcare Lending | 2630 | Sunrise Dental Supplies & Sunrise Dental Lab | 4210 | | |
| Modular and Custom Cabinets, Ltd./MCC | 3505 | Proxidentis Dentale Biomaterialien GmbH | 1319 | Sunstar Americas, Inc. | 3828 | | |



Exhibit Floor

Drs. Paulo Malo,
President of MALO
CLINIC Health and
Wellness & James
E. Doundoulakis,
Chairman of the
World Implant
EXPO

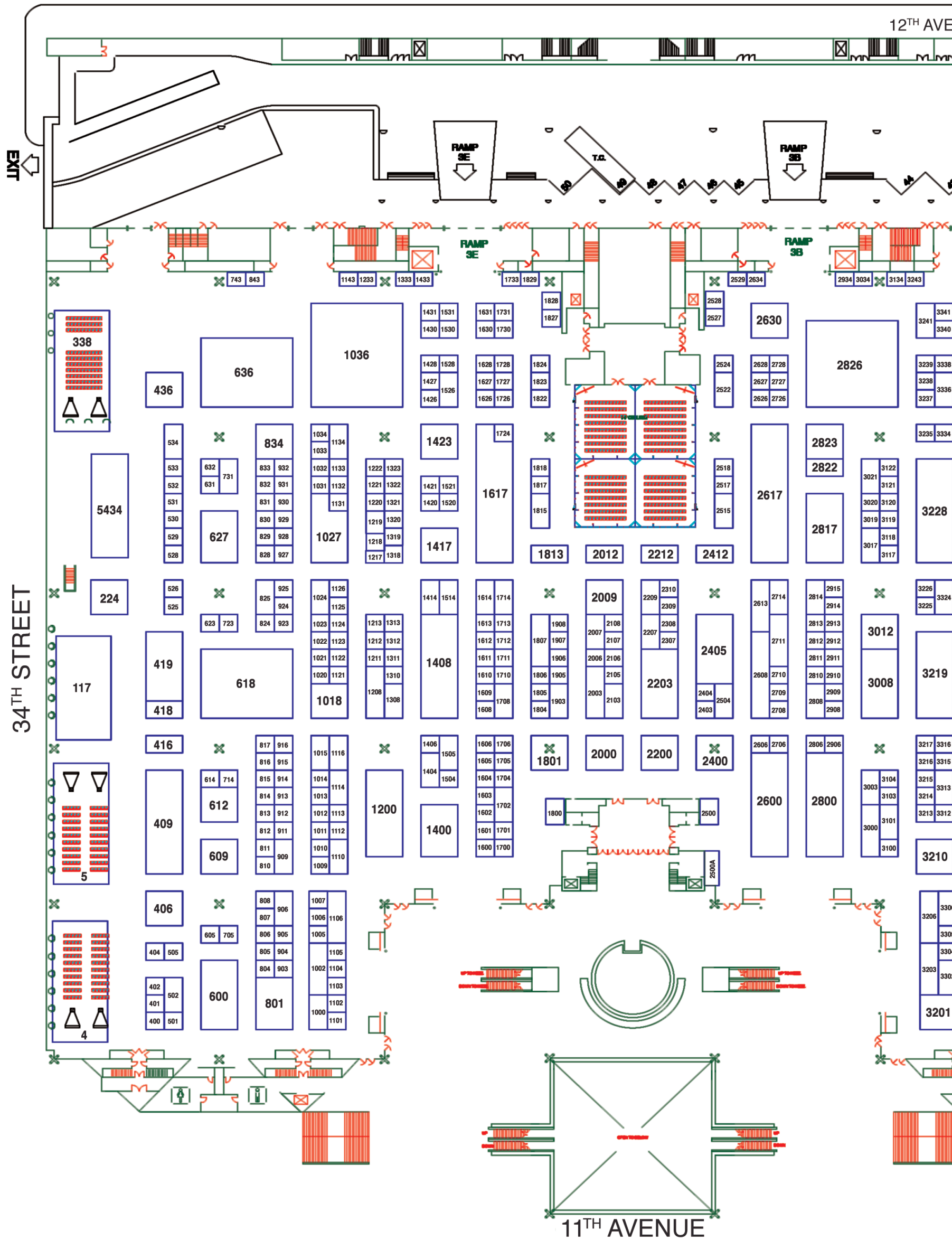

US Exhibitors Interested in Overseas Markets Listings

AdDent, Inc. Booth: 3119

Contact: Joshua Friedman, DDS, President or Malena Pereyra, International Customer Service

Phone: (203) 778-0200 Fax: (203) 792-2275

Website: www.addent.com; E-mail: mpereyra@addent.com

EXPORT PRODUCTS: Rite Lite, Microlux Transilluminator, OraBlu, BioScreen, Calset, Comax and Trimax

RANGE OF DISTRIBUTION: Worldwide

INTERNATIONAL BUSINESS DESIRED: Direct Sales, Foreign Agents/Distributors

Beutlich Pharmaceuticals LLC Booth: 2812

Contact: David Clinard, Internatinal Sales Manager

Phone: (386) 283-1311 Fax: (386) 263-8890

Website: www.beutlich.com; E-mail: dclinard@beutlich.com

EXPORT PRODUCTS: HurriCaine Topical Anesthetics in many different forms, HurriSeal Dentin Desensitizer, HurriView Plaque Disclosing Swabs, Periodontal Anesthetic Kit.

RANGE OF DISTRIBUTION: Worldwide

INTERNATIONAL BUSINESS DESIRED: Direct Sales/ Foreign Agent/Distributors, Joint Ventures, Licensing Agreements

Brush Buddies Booth: 3437

Contact: Lily Martinez, Sales or Wayne Rutherford, Sales

Phone: (909) 434-0911 Fax: (909) 247-2790

Website: www.ashteldental.com; E-mail: andrea@ashteldental.com

EXPORT PRODUCTS: Manual toothbrushes, Electric / Sonci toothbrushes, bandages, travel kits, face tissue sanitizers

RANGE OF DISTRIBUTION: Worldwide

INTERNATIONAL BUSINESS DESIRED: Direct Sales/Foreign Agents/ Distributors, Joint Ventures

ContactEZ, Ultimate Interproximal Solutions Booth: 5317

Contact: Joshua im, Director of Sales or Thomas Goodwin, Design Manager

Phone: (360) 718-7178 Fax: (360) 694-6191

Website: www.contacez.com; E-mail: chris@contacez.com

EXPORT PRODUCTS: ContacEZ Dental Strips, Including: The Restorative Strip System and Sub-Gigival Strip System for Cosmetic/aesthetic dentistry, Interproximal Reduction Strip System, and accessories for orthodontics, and the Hygienist Strip, for interproximal stain/calculus removal

RANGE OF DISTRIBUTION: Worldwide

INTERNATIONAL BUSINESS DESIRED: Foreign Agents/ Distributors, Joint Ventures

Cosmedent, Inc. Booth: 3017

Contact: Bennett Cochran, Export Manager

Phone: (312) 644-9585 Fax: (312) 896-9241

Website: www.cosmedent.com; E-mail: bennett@cosmedent.com

EXPORT PRODUCTS: Renamel Composite, Top Finisher Polishing System, Creative Color Tints & Opquers, All Ceramic Porcelain Polisher

RANGE OF DISTRIBUTION: South America, Western Europe, Middle East, Asia

INTERNATIONAL BUSINESS DESIRED: Foreign Agents/ Distributors

DC DENTAL Booth: 5200

Contact: Matt Goldstein, Export and Special Markets

Phone: (877) 653-7500

Website: www.dcdental.com; E-mail: motti@dcdental.com

EXPORT PRODUCTS: Dental composite, Bonding, Topical gel, Prophy Paste, APF Get

RANGE OF DISTRIBUTION: Foreign Agents/Distributors, Joint Ventures

INTERNATIONAL BUSINESS DESIRED: Worldwide

Denbur, Inc. Booth: 3104

Contact: Fari Maissami, President or Sean Maisami, Managing Director

Phone: (630) 986-9667 Fax: (630) 986-9688

Website: www.denbur.com; E-mail: denbur@denbur.com

EXPORT PRODUCTS: Applicators/Oral Hygiene Products/ Diagnostic Tools

RANGE OF DISTRIBUTION: Worldwide

INTERNATIONAL BUSINESS DESIRED: Foreign Agents/ Distributors

Dent Corp. Research & Development (DENTCO) Booth: 1312

Contact: David Albelda, President

Phone: (914) 682-6600 Fax: (914) 948-1711

Website: www.dentcorp.com; E-mail: info@dentcorp.com

EXPORT PRODUCTS: C & B Remover / Apex Locator/ Handpiece

RANGE OF DISTRIBUTION: Worldwide

INTERNATIONAL BUSINESS DESIRED: Foreign Agents/Distributors

Dentatus USA Booth: 1714

Contact: Nita Weissman, President or Denise Manekas, Product Manager

Phone: (212) 481-1010 Fax: (212) 532-9026

Website: www.dentatus.com; E-mail: dentatus@dentatus.com

EXPORT PRODUCTS: Posts – Metal & Fiber, Narrow Diameter Implants, Profin Reciprocating Handpieces

RANGE OF DISTRIBUTION: Direct Sales, Foreign

Agents/Distributors, Joint Ventures, Licensing Agreements

Denttio, Inc. Booth: 1708

Contact: Francis Yi, Marketing Director

Phone: (323) 254-1000 Fax: (323) 214-8384

Website: www.denttio.com; E-mail: info@denttio.com

EXPORT PRODUCTS: Digital X-Ray/ Magnifying Video

RANGE OF DISTRIBUTION: Worldwide

INTERNATIONAL BUSINESS DESIRED: Foreign Agents/Distributors

Designs for Vision, Inc. Booth: 2012, 4625, 1813

Contact: Kate Kromberg, Internatinal Sales Manager

Phone: (800) 345-4009 Fax: (631) 585-3404

Website: www.designsforvision.com; E-mail: info@dvimail.com

EXPORT PRODUCTS: Dental Telescopes and LED headlights

RANGE OF DISTRIBUTION: Worldwide

INTERNATIONAL BUSINESS DESIRED: Foreign Agents/Distributors

DryShield Booth: 1024

Contact: Tam Pham, Intl Business Development

Phone: (888) DRY.0300 Fax: (949) 679-0667

Website: www.dryshield.com; E-mail: tam@dryshield.com

EXPORT PRODUCTS: DryShield Isolation System & Mouthpieces

RANGE OF DISTRIBUTION: Worldwide

INTERNATIONAL BUSINESS DESIRED: Foreign Agents/Distributors

Flow Dental Corp. Booth: 1110

Contact: Erik Espinosa, Sales Rep or Bill Winters, President

Phone: (800) 356-972 Fax: (631) 242-1001

Website: www.flowdental.com; E-mail: info@flowdental.com

EXPORT PRODUCTS: All Products – X-Ray Film (intra and extraoral), Lead and Lead-Free Aprons, Positioners, Barriers, Sleeves, Sensor Accessories

RANGE OF DISTRIBUTION: Foreign Agents/Distributors

INTERNATIONAL BUSINESS DESIRED: Worldwide

George Taub Products & Fusion Co. Booth: 2708

Contact: Lawrence Taub, Sales or Jordan Taub, Marketing

Phone: (201) 798-5353 Fax: (201) 659-7186

Website: www.taubdental.com; E-mail: sales@taubdental.com

EXPORT PRODUCTS: Cements, provisional resin stains, cavity liners, die spacers, die hardeners, =molds for provisionalization, porcelain polishing and porcelain bonding systems

RANGE OF DISTRIBUTION: Foreign Agents/Distributors

INTERNATIONAL BUSINESS DESIRED: South America, Western Europe, Middle East, Asia, Central America, Eastern Europe/Russia

GlasSpan, Inc. Booth: 1604

Contact: Janet Scharf, Sales Manager

Phone: (610) 363-7573 Fax: (610) 363-6391

Website: www.glasspan.com; E-mail: janetschaarf@aol.com

EXPORT PRODUCTS: glasSpan Flexible Ceramic Bonding Systems for Splinting

RANGE OF DISTRIBUTION: Worldwide

INTERNATIONAL BUSINESS DESIRED: Direct Sales/ Foreign Agents/Distributors

Golden Dental Solutions Booth: 4726

Contact: Curt Lawler

Phone: (586) 585-1210

Website: www.golddentalsolutions.com; E-mail: info@golddentalsolutions.com

EXPORT PRODUCTS: Dental Instruments, including extraction instruments, injection comfort devices and other unique dental products for implant spacing, crown removal

RANGE OF DISTRIBUTION: Worldwide

INTERNATIONAL BUSINESS DESIRED: Foreign Agents/Distributors

Great Lakes Orthodontics Booth: 4412

Contact: Kevin Marusewski, Sales Representative

Phone: (800) 828-7626 Fax: (716) 871-0550

Website: www.greatlakesortho.com; E-mail: info@greatlakesortho.com

EXPORT PRODUCTS: Orthodontic Supplies and Appliances

RANGE OF DISTRIBUTION: Worldwide

INTERNATIONAL BUSINESS DESIRED: Direct Sales

Handler Red Wing International Booth: 1101

Contact: Rick Laduca, President & GM or Sandi Hanrahan, Controller

Phone: (908) 233-7796

Website: www.handlermfg.com; E-mail: rickladuca@handlermfg.com

EXPORT PRODUCTS: Red Wing polishing lathes with chucks and spindles, model trimmers & CARBO-DENT model trimmer wheels, DYNA-VAC dust collectors with HEPA filter & sandblasters, STA-KLEEN splash hood & AVENGER splash hood, ATLAS denture polymerization units, flasks, presses, vibrators, SYNCRO-TORQUE hand piece and PRO TECH LITE work stations

RANGE OF DISTRIBUTION: Eastern Europe, Russia, Western Europe, Africa, Middle East/Asia

INTERNATIONAL BUSINESS DESIRED: Foreign Agents/ Distributors

Lumi Sciences, Inc. Booth: 2108

Contact: John Tokizawa, Vice President or Geraldine Chinga, Assistant sales manager

Phone: (877) 85-iLumi

Website: www.iLumiSi.com; E-mail: info@iLumiSi.com

EXPORT PRODUCTS: Fiber Post (Dental), Fiber Optic Light guides (Dental Hand piece)

RANGE OF DISTRIBUTION: Worldwide

INTERNATIONAL BUSINESS DESIRED: Direct Sales/ Foreign Agent/Distributors

ITL DENTAL Booth: 3922

Contact: COURTNEY EMERY, President

Phone: (949) 223-8950 Fax: (949) 223-8960

Website: www.itldental.com; E-mail: sales@itldental.com

EXPORT PRODUCTS: Dental Implants And Dental Implant Accessories

RANGE OF DISTRIBUTION: Worldwide

INTERNATIONAL BUSINESS DESIRED: Foreign Agents/ Distributors

Jetpik Booth: 4604

Contact: Henry Hu, CEO

Phone: (626) 330-0808 Fax: (626) 330-0101

Website: www.jetpik.com; E-mail: mhu@jetpik.com

EXPORT PRODUCTS: all JP50 and 200 Models along with accessories

RANGE OF DISTRIBUTION: Worldwide

INTERNATIONAL BUSINESS DESIRED: foreign Agents/Distributors, Joint Ventures

Johnson-Promident Booth: 4108

Contact: Gary Kris, President or Yanela Garcia, Latin American Sales Manager

Phone: (845) 589-0210 Fax: (845) 589-0211

Website: www.johnsonpromident.com; E-mail: info@johnsonpromident.com

EXPORT PRODUCTS: Rotary instruments including carbide burs, diamonds and finishing/polishing

RANGE OF DISTRIBUTION: Worldwide

INTERNATIONAL BUSINESS DESIRED: Foreign Agents/Distributors

Lares Research Booth: 4101

Contact: Cherie Boles, US Sales Representative or Christian Godoy, Director Global Sales

Phone: (530) 717-3145 Fax: (530) 345-1870

Website: www.laresdental.com

EXPORT PRODUCTS: High Speed Handpieces

RANGE OF DISTRIBUTION: South America, Eastern Europe, Centra America, Africa, Middle East/Asia

INTERNATIONAL BUSINESS DESIRED: Foreign Agents/Distributors

Lester Dine Inc. Booth: 1706

Contact: Matt Glassgold, President or Don Musso, Research Development

Phone: (561) 624-9100 Fax: (561) 624-9103

Website: www.dinecorp.com; E-mail: lesterdineinc@gmail.com

EXPORT PRODUCTS: photographic equipment for the dental field

RANGE OF DISTRIBUTION: Direct Sales, Foreign

Agents/Distributors,

Joint Ventures

INTERNATIONAL BUSINESS DESIRED: Worldwide

OraHealth Corporataion

Booth: 1728

Contact: David Betz, Director of Marketing or Sandra Berger
 Phone: (425) 451-9876 Fax: (425) 865-9335
 Website: www.orahealth.com; E-mail: Betz@orahealth.com
EXPORT PRODUCTS: Oral Health products using oral adhering disc technology
RANGE OF DISTRIBUTION: Worldwide
INTERNATIONAL BUSINESS DESIRED: Direct Sales/ Foreign Agent/Distributors

ORTHO-TAIN, INC

Booth: 2412

Contact: Leslie Stevens, President
 Phone: (800) 541-6612 Fax: (847) 446-7606
 Website: www.orthotain.com; E-mail: orthotain@orthotain.com
EXPORT PRODUCTS: Tooth positioners, Habit Correctors, Snore Cure Appliances, TMJ, Class III Correctors
RANGE OF DISTRIBUTION: Worldwide
INTERNATIONAL BUSINESS DESIRED: Direct Sales, Foreign Agents/Distributors

PDT, Inc./ Paradise Dental Technologies

Booth: 1908

Contact: Christie Bailey, Sales Manager or Wendy Birtles, Sales Manager
 Phone: (800) 240-9895 or Fax: (406) 626-4550
 Website: www.pdtdental.com; E-mail: exhibit.manager@pdtdental.com
EXPORT PRODUCTS: Dental Instruments, Dental Sterilization Cassettes, Sharpening Systems
RANGE OF DISTRIBUTION: Worldwide
INTERNATIONAL BUSINESS DESIRED: foreign Agents/Distributors

POH Oral Health Products, Inc.

Booth: 3415

Contact: Dr. Karla Tucker, Vice President International Division
 Phone: (918) 622-9005 or Fax: (918) 622-9412
 Website: www.buypoh.com; E-mail: global@buypoh.com
EXPORT PRODUCTS: Manual specialty toothbrushes, Nylon dental floss in nowax & litewax in black & white
RANGE OF DISTRIBUTION: Worldwide
INTERNATIONAL BUSINESS DESIRED: Direct Sales/ Foreign Agent/Distributors

Ribbond, Inc.

Booth: 1105

Contact: Jeremy Rudo, Export Manager
 Phone: (206) 382-9354 Fax: (206) 340-8870
 Website: www.ribbon.com; E-mail: ribbon@ribbon.com
EXPORT PRODUCTS: Ribbond® Dental Fiber Reinforcements
RANGE OF DISTRIBUTION: Worldwide
INTERNATIONAL BUSINESS DESIRED: Foreign Agents/ Distributors

Shofu Dental Corporation

Booth: 4408

Contact: Matt Carroll, National Sales Director
 Phone: (800) 827-4638 Fax: (760) 736-3276
 Website: www.shofu.com; E-mail: customer-service@shofu.com
EXPORT PRODUCTS: Restorative Materials, Abrasives, Polishers, Bonding Agents, Ceramics, Cements, Camera
RANGE OF DISTRIBUTION: Worldwide
INTERNATIONAL BUSINESS DESIRED: Direct Sales, Foreign Agents/Distributors

Summit Dental Systems (SDS)

Booth: 3101

Contact: Paulo Muller, Sales
 Phone: (954) 730-3636 Fax: (954) 730-3602
 Website: www.summitdental.com; E-mail: export@summitdental.com
EXPORT PRODUCTS: Dental equipment (chairs, units, lights, assistant's instrumentation, stools)
RANGE OF DISTRIBUTION: Worldwide
INTERNATIONAL BUSINESS DESIRED: Direct Sales/ Joint Ventures

The Stick/Team Stick, Inc./ Amazing Solutions Booth: 3239

Contact: Patrick Materna, VP Sales & International Marketing.
 Phone: (888) 882-0750 Fax: (775) 258-2090
 Website: www.thestick.com; E-mail: info@thestick.com
EXPORT PRODUCTS: The Stick - Best Self Massage Tool
RANGE OF DISTRIBUTION: Worldwide
INTERNATIONAL BUSINESS DESIRED: Foreign Agents/ Distributors

LIGHTWALKER ATS™

Dual Wavelength Nd:YAG & Erbium Laser: The Endo, Perio, Hard & Soft Tissue Laser

WPT™ Laser Perio
 Advanced Dual Wavelength

PHAST PIPS™ Laser Endo
 Effective & Exclusive

Nightlase™ Procedure
 Laser Snoring Reduction

Ultra Fast, No Shot Cavity Preps

Precise Fast Osseous Cutting/Shaping Procedures

Bloodless, Suture Free Soft Tissue Procedures

New X-RUNNER™ Digital Scanner, Faster and More Precise



FOTONA LASERS PRESENTS

ROCK AT THE GREATER NEW YORK DENTAL MEETING BOOTH #3433

YOUR PRACTICE

(888) 550-4113
 www.fotona.com • info@fotona.com

Fotona
 choose perfection

Scenes from the show

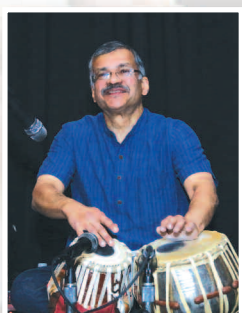

Dr. Maitreya Padukone, Troubleshooter, GNYDM plays with his band at the International Reception



Dr. Kevin Kwiecien from Spear Education presents a Seminar on Occlusion



Oral Health America Celebrates 60 Years



Dr. Steven Clark works on patients at the Botox & Dermal Fillers Demonstration



New Product Listings

3DISC Imaging Booth: 4634
 Sterling, VA 20164; T: (800) 570-0363
 Product Name: FireCam HD
 Description: The full-featured FireCam HD intraoral camera from 3DISC Imaging rapidly delivers high-definition intraoral images during consultations, enhancing chairside time with patients. With 5M pixels, it has the highest image resolution on the market.

A.B. Dental Devices Ltd. Booth: 834
 Ashdod 7761117, Israel; T: 972-8-8531388
 Product Name: ABGUIDESERVICE
 Description: The ABGUIDE comes with the implants, prosthetic parts, surgical kit and even a temporary bridge, for each case, all in one package under one roof.

Amazing Animation Booth: 1702
 Palm City, FL 34990
 Product Name: Hand Blown Glass Tooth
 Description: UNIQUE! One of a kind hand blown glass molar by master glass blower David Peterson.

Carestream dental Booth: 3228
 Atlanta, GA 30339; T: (800) 944-6365
 Product Name: CS 8100SC
 Description: The CS 8100 SC panoramic and cephalometric imaging system features the award-winning technology and compact design concept of the CS 8100 panoramic system but with the added benefit of advanced cephalometric imaging.

Ceatus Media Group Booth: 5123
 San Diego, CA 92117; T: (858) 454-5505
 Product Name: Ceatus SmartBanner™ Ad
 Description: Ceatus SmartBanner™ is a new proprietary geo-targeting Ad display technology designed to expand the reach of your practice to potential patients 24/7

Danville Materials, LLC Booth: 909
 San Ramon, CA 94583; T: (800) 827-7940 ext. 223
 Product Name: Mega V
 Description: Mega V represents the innovation behind the converging times technology and the superior clinical performance only a sectional matrix system can provide.

DANY BMT Co. Ltd. Booth: 1333
 Anyang-Si, Gyeonggi-Do, South Korea; T: 82-31-463-4212
 Product Name: DANY Coated Arch Wire by New Bio Aesthetic Silver
 Description: DANY Coated Arch Wire by New Bio Aesthetic Silver is the specially designed for patient who wants to minimize the appearances of arch wires during treatment.

Den Mat Booth: 5015
 Lompoc, CA 93436; T: (800) 433-6628
 Product Name: LumiSmile White Bulk Pack & Practice Building System
 Description: features a bulk package and high-impact marketing materials coupled with a new brand platform for LumiSmile White In-Office and Take-Home whitening

Dental Arts Laboratories, Inc. Booth: 927
 Peoria, IL 61603; T: (800) 227-4142
 Product Name: Carestream Dental CS 3500 Intra-Oral Scanner
 Description: The CS 3500 is easy to use, lightweight and portable. There are no click fees, no maintenance contracts and no powder.

Dental Herb Company Booth: 2909
 Lancaster, NH 03584; T: (860) 268-2389
 Product Name: Tooth & Gums Singles
 Description: The convenient, economical packs are ideal for prophylaxis and introducing these powerful antimicrobial products to your patients

DMG America, LLC Booth: 3613
 Englewood, NJ 07631; T: (800) 662-6383
 Product Name: DMG MiniDam
 Description: DMG MiniDam is a silicone based gingival protection device that protects the proximal area during treatment-quickly, easily & comfortably

Engle Dental Systems Booth: 2518
 Hillsboro, OR 97124; T: (971) 713-2229
 Product Name: E 300 LED Dental Light & Engle LED Operator Light
 Description: Energy efficient, compact and lightweight. Cool comfortable operation. Adaptable to existing Engle Dental lights

Handler MFG Co, Ince Booth: 1101
 Westfield, NJ 07090; T: (908) 233-7796
 Product Name: 86A AVENGER SHIELD
 Description: The Handler 86A AVENGER SHIELD is a larger splash hood to capture and contain dust, debris & pumice in the lab when polishing or grinding using a lathe or handpiece.

Heraeus Kulzer Booth: 1408
 South Bend, IN 46614; T: (574) 299-5462
 Product Name: iBOND Universal
 Description: Energy efficient, compact and lightweight. Cool comfortable operation. Adaptable to existing Engle Dental lights

High Tech Innovations, LLC Booth: 3117
 Parsippany, NJ 07054 T: (973) 889-0030
 Product Name: HTI HIPAASHIELD
 Description: HTI HIPAASHield is an industry leader in dental compliance by providing turnkey, customized solutions for its clients.

iLumi Sciences, Inc. Booth: 2108
 Chantilly, VA 20151; T: (703) 894-7576
 Product Name: iLumi Fiber Optic Dental Post
 Description: iLumi New generation fiber optic post "the Problem Solver" produce radiant light intensity for light cure and yield unparalleled over 5x radiopacity.

iSleep Management Booth: 911
 New York, NY 10026; T: (888) 929-7533
 Product Name: iSleep Dental Program
 Description: The iSleep Dental Program is designed to fully implement dental sleep medicine into any dental office.

iSonic Inc. Booth: 4414
 Chicago, IL 60608; T: (847) 850-0404
 Product Name: 1. iSonic Ultrasonic Cleaner P4831(I)-SRT, 3.2 QT / 3L. 2. iSonic White Denture Cleaning Power CSDW01
 Description: 1. iSonic Ultrasonic Cleaner with drain and stainless steel rack and tray, good for half-size or 6"x8" cassettes, touch-sensing controls without any buttons for better water proof. 2. iSonic White™ Denture Professional strength, very effective in removing stains and buildups with iSonic ultrasonic denture cleaners.

Itena North America Booth: 4904
 Albertson, NY 11507; T: (516) 246-2743
 Product Name: DentoTemp
 Description: Originally developed for use in Europe, where patients oftentimes will be gone on holidays for months at a time, DentoTemp has been the go-to temporary cement of European dentists for years.

Jetpik Booth: 4604
 City of Industry, CA 91744; T: (626) 330-0808
 Product Name: JP 200 Ultra
 Description: A revolutionary at home and on-the-go oral hygiene system combining pulsed water irrigation, traditional dental floss and a sonic toothbrush making Jetpik the ultimate 3 in 1 for all your dental needs.

Maryland Dental Bands Booth: 2627
 Frostburg, MD 21532; T: (443) 889-3997
 Product Name: The U Dental Bands
 Description: New Dental Matrix band system. Easy, predictable, economical.

Microflex/Ansell Booth: 4905
 Lake Forest, IL 60045; T: (877) 750-6115
 Product Name: Microflex® Sensation® Powder-Free Nitrile Exam Gloves
 Description: Low Dermatitis Potential rating is ideal for users with sensitive skin. Clinically Shown to reduce incidence of the redness and itching associated with contact dermatitis.

Neo Dental International Booth: 5112
 Federal Way, WA 98003; T: (253) 946-0814
 Product Name: EVADYNE
 Description: Evadyne is a light cure temporary sealing material containing urethane resin and fluoride releasing glass ionomer.

OCO Biomedical Booth: 4524
 Albuquerque, NM 87113; T: (505) 998-2403
 Product Name: Guided Surgical Kit
 Description: OCO Guides Surgical kit-World's first two step guided surgery protocol.

OravanOSA Booth: 2006
 West Orange, NJ 07052; T: (866) 543-5100
 Product Name: Oravan
 Description: The Oravan is an FDA cleared, patented, custom-fit oral appliance with a true open anterior design for the treatment of Obstructive Sleep Apnea (OSA) and snoring.

Ortho-Tain, Inc. Booth: 2412
 Winnetka, IL 60093; T: (800) 541-6612
 Product Name: Habit Corrector
 Description: The Habit-Corrector is used to develop proper swallowing habits, encourages nasal breathing and eliminate mouth breathing, prevents/corrects tongue thrust and much more.

Osteogenics Biomedical Booth: 2107
 Lubbock, TX 79424; T: (806) 796-1923
 Product Name: ZcorePorcine Xehograft Particulate
 Description: Zcore™ is an osteoconductive, porous, anorganic bone mineral derived from porcine cancellous bone.

PeriOptix Booth: 5016
 Lompoc, CA 93436; T: (800) 433-6628
 Product Name: The NEW FireFly™ Cordless Headlight!
 Description: The Firefly is the first and only cordless headlight system designed to fit any pair of loupes.

PeriRx, LLC Booth: 1504
 Broomall, PA 19008; T: (610) 544-3500
 Product Name: Sali Mark™ OSCC
 Description: Salivary Diagnostics SaliMark™ OSCC is the most clinically advanced and scientifically validated molecular DNA test for Oral Squamous Cell Carcinoma.

Philips Oral Healthcare Booth: 4818
 Stamford, CT 06905; T: (203) 351-5837
 Product Name: Philips Sonicare Tongue Care +
 Description: The new Philips Sonicare TongueCare+ tongue brush and antibacterial tongue spray transform a sonicare power toothbrush into the most advanced breath management solution.

Porter Instrument Booth: 5010
 Hatfield, PA 19440; T: (215) 723-4000
 Product Name: Silhouette Low Profile Nitrous Nasal Mask
 Description: The Porter Silhouette is a revolutionary new low profile, disposable nitrous nasal mask and breathing circuit.

PSP Dental Co., Ltd. Booth: 3312
 Belvedere, Kent, United Kingdom
 Product Name: Ceram II LC
 Description: Glass Ionomer Resin Modified Light Cure Restorative Material.

SDI Southern Dental Industries Booth: 4010
 Itasca, IL 60143; T: (718) 308-5588
 Product Name: Aura Ultra Universal Composite
 Description: The logical, innovative restorative system designed to save time, every time. High polishability and sculptability. Designed to simplify shade matching for busy clinicians.

Shenghua International Co. Ltd. Booth: 3238
 Conghua, Guangzhou, Guangzhou, Cina
 Product Name: Sonic S Air Scaler
 Description: Fast, Gentle, Powerful, Sraatch Resistant, ti coat, Frequency of Oscillation.

Shieldr Inc. Booth: 3512
 Coral Gables, FL 33143; T: (855) 71-SHIELD
 Product Name: Shieldr, Protect and Automate Your Practice
 Description: A real time embezzlement detection, financial automation and monitoring application especially designed for dentists, protects against any form of revenue leakage.

Spazzioffic Piave spa Booth: 1710
 Padova 35019; Italy; T: 39 049 5993122
 Product Name: Silver Care One
 Description: Clinical tests confirm that Silver, when in contact with water, releases active silver ions which are drastically reducing bacterial level, granting use of much cleaner and healthier brushes. FDA approved product.

Sulzer Mixpac AG Booth: 5025
 Haag, Switzerland; T: 4181-772-2000
 Product Name: Mixpac T-Mixer
 Description: The MIXPAC S-Dispenser II is an application help for discharging two-component dental materials out of cartridges from the Sulzer Mixpac System.

Tag Medical Products Booth: 1711
 25130 Israel; T: 972-0 4 985840
 Product Name: New Narrow Axis Implant 3.3mm
 Description: same connection(2.44), narrow body, micro thread, decrease stresses in the crestal zone, very high grip, fast insertion, high primary stability, efficient apical cutting part, high biological space.

The Stick Booth: 3239
 LaFollette, TN 37766; T: (888) 882-0750
 Product Name: The Stick
 Description: A toothbrush for your muscles-voted best self-massage product numerous times. Makes muscles feel better in 30 seconds. The original Stick is a must for every dentist office and his patients.

Water Pik Inc. Booth: 4006
 Fort Collins, CO 80553; T: (970) 221-6100
 Product Name: Waterpik® ClearView Sectional Matrix System
 Description: Waterpik® ClearView Sectional Matrix System-Get your Trial Kit today!

Whole You Booth: 1134
 Torrance, CA 90501; T: (844) LIVE-FULLY
 Product Name: Whole You Nexteeth
 Description: The patented, multi-functional Whole You DENTCA tray system for Nexteeth accelerates and improves the denture-making process.



EN la 64 Expo AMIC Dental de México y durante el XXXIII Congreso Internacional ADM fueron la plataforma de lanzamiento de esta nueva rma de Odontología Actual

Tras más de 12 años de trabajo, Editorial Odontología Actual se ha consolidado como un referente en la actualización del especialista de la salud bucal. Al dar a conocer de manera oportuna las más recientes investigaciones de diversos campus universitarios, así como de líderes de opinión. Todo esto ha hecho que las publicaciones que conforman al grupo editorial alcanzen un gran éxito.

Odontología Books, Una Nueva Marca Mexicana

Siempre hay nuevas áreas por explorar, en especial en una ciencia como la Odontología que está en constante movimiento, de ahí que las investigaciones requieran más profundidad y nuevos espacios de difusión. Como es el caso de Odontología Actual que con su crecimiento ha traído una nueva rma: **Odontología Books**, que, como su nombre lo dice, se especializa en libros dedicados a la salud bucal y sus áreas de estudio. **Odontología Books** llega con títulos originales, trabajos de investigación de alto nivel y una gran calidad en impresión, todo de la mano de los expertos nacionales e internacionales que desde siempre han respaldado a Editorial Odontología Actual.

Los primeros en llegar
 La Dra. Martha Díaz de Kuri, una destacada académica universitaria proveniente de la Universidad Nacional Autónoma de México, encabeza a un grupo de autores mexicanos, quienes presentan su nuevo libro Historia de la Odontología. Inicio y desarrollo en México, el cual busca despertar el interés por la historia de esta profesión, acrecentar el orgullo que como Cirujanos Dentistas se debe tener por el pasado

y el presente; además de rendir homenaje a todas las personas que con su esfuerzo y trabajo contribuyeron para hacer de la Odontología una profesión eciente, digna y respetable. Cabe destacar que la Universidad Nacional Autónoma de México (UNAM) recientemente escaló 15 lugares en el Ranking de las Mejores Universidades del Mundo 2015- 2016.

Historia de la Odontología. Inicio y Desarrollo en México, se adentra en el pasado, despierta el interés de saber desde cuándo y por qué existe la Odontología y cómo ha sido su evolución, ayuda a entender el presente y permite valorar la profesión de Cirujano Dentista, así como los compromisos que guarda con la profesión y la sociedad.

Para la elaboración de Historia de la Odontología. Inicio y Desarrollo en México se convocó a expertos que imparten el Seminario de Historia en la Facultad de Odontología de la UNAM; logrando reunir a 35 autores de sólida trayectoria en la investigación y publicación en la materia, en un libro de siete partes que van desde los problemas dentales y de la cavidad oral que ha padecido el hombre desde la prehistoria

hasta la formación profesional en el siglo XXI.
Odontología Books contó con el apoyo de la Facultad de Odontología de la UNAM para la elaboración de esta pieza. El invaluable interés del Mtro. José Arturo Fernández Pedrero, director de dicha facultad; así como el esfuerzo de la Dra. Díaz de Kuri y su equipo de trabajo quedó plasmado en 251 páginas de conocimiento.

Por otro lado, el Dr. Roney Jo-ubert, de la República Dominicana, realizó **Cerámicas Estéticas Anteriores**, un viaje a través de 12 capítulos donde expuso los elementos necesarios para lograr restauraciones satisfactorias para el paciente y con procedimientos sencillos para el especialista.

Historia de la Odontología. Inicio y desarrollo en México y Cerámicas Estéticas Anteriores ya se encuentran disponibles y re-presentan el inicio de una colección de obras de lectura obligada para el estudiante, el profesional y el especialista. **Odontología Books** suma destacadas plumas mexicanas y latinoamericana que damos a conocer.

MARK YOUR CALENDAR
NOVEMBER 25th Thru 30th

GREATER NY DENTAL MEETING 2016

PRODUCT CHOICE SHOULDN'T BE ABOUT DOLLARS & CENTS



It should be about **what is best** for your patient & practice.

Septodont has developed a special program that fixes the annual cost of many of our quality products and reimburses you if you go over the expenditure. Plus, subscribers can receive up to 16 boxes of OraVerse® (Phentolamine Mesylate) during the subscription year.



STOP BY BOOTH #3219 FOR SHOW-ONLY OFFERS, DEMOS AND MORE!

BIO-INNOVATION™ IN DENTISTRY IS HERE!



BioRoot™ RCS Root Canal Sealer

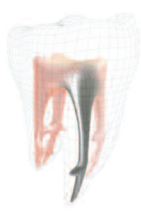

Biodentine® A BIOACTIVE DENTIN SUBSTITUTE

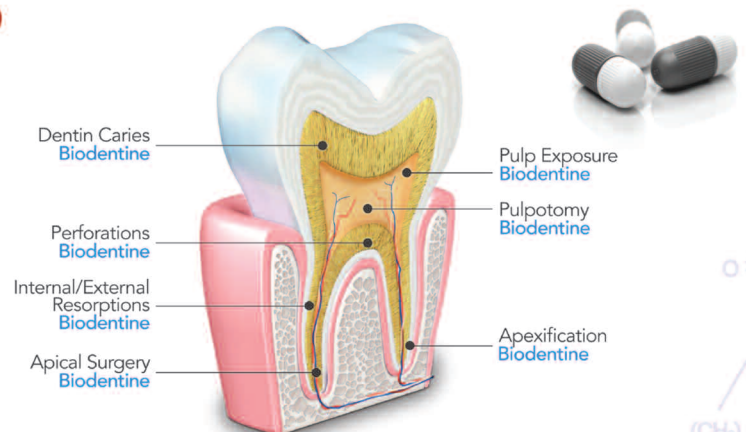

A BIOACTIVE BREAKTHROUGH.

- Resin-free - Made from pure calcium silicate and is monomer-free ensuring zero shrinkage¹
- Pure mineral formulation - will not stain²
- Hydrophilic - Continues the sealing process in the presence of moisture

- Allows for high alkaline pH
- Strong Seal - Void-free, tight interface with outstanding adhesion to dentin³ and gutta percha points

1. K. Bentley, S. Janyavula, D. Cakir, P. Beck, L.C. Riamp, J.O. Burgess. "Mechanical and Physical Properties of Vital Pulp Materials". School of Dentistry, University of Alabama at Birmingham, Birmingham, AL. 2. Data on file. 3. A. Atmeh, F. Festy, A. Banerjee, F. Mannocci, T. F. Watson. "Mineral Interaction Zone: A Chemo-morphological Characterization of The Dentine-Biodentine Interface". 2012. King's College London Dental Institute, Biomaterials, Biomimetics and Biophotonics, London, UK.

1 PRODUCT, 7 USES.

ACTIVE BIOSILICATE TECHNOLOGY



800-872-8305 • septodontusa.com
From the manufacturers of Septocaine®
anesthetics • materials • endodontics • infection control

Why Join the American Dental Assistants Association?

The American Dental Assistants Association (ADAA) is the oldest and largest group representing professional dental assistants. The members include clinical personnel working chairside with the dentist; administrative personnel including receptionists, office managers, and practice managers; personnel working behind the scenes in dental product sales and insurance sales; and last but not least, educators.

Established 90 years ago, the ADAA provides continuing education to dental assistants through several mediums; home study courses, on-line courses, professional journals, and educational seminars. The ADAA's mission statement is:

"To advance the careers of dental assistants and to promote the dental assisting profession in matters of education, legislation, credentialing and professional activities which enhance the delivery of quality dental health care to the public."

The founder of ADAA, Juliette A. Southard, began her mission to bring dental assistants together with the formation of a dental assistants' society in New York in 1921. Juliette continued to break professional barriers when she petitioned to attend the 1923 American Dental

Association convention held in Cleveland, Ohio. This historical moment for dental assistants would lead to the election of Juliette Southard as President of the newly formed American Dental Assistants Association in 1924 at a Dallas, TX meeting. The ADAA was later incorporated on March 17, 1925 in Chicago, IL.

The ADAA is represented by state associations and often local components. An ADAA membership includes membership in both state and local components as well as the national organization.

The ADAA has recently undergone significant changes to revitalize the association, all aimed at providing members with a more beneficial, personal experience. With a new website and new management team, Juliette A. Southard's original mission of bringing dental assistants together will continue as we create an on-line community within the website to allow for increased communication amongst members. There have also been many benefits added to being a member of the ADAA. These benefits include:

- FREE on-line continuing education, available 24/7
- New members receive an ADAA Membership Pin
- \$50,000 professional liability insurance
- \$2,000 of accidental death and dismemberment insurance (up to age 70)
- Eligibility for the ADAA Fellowship and Mastership programs
- Membership and networking in State and Local Chapters
- Discounts on hard copy home study continuing education courses and NO grading fees for members
- FREE access to the on-line journal, The Dental Assistant
- Member Dashboard - your own personal tracking area on the ADAA website

- Private Health Exchange
- Employer Private Health Exchange Quoting
- RxSavings Plus
- PrivacyArmor (InfoArmor Identity Theft Protection) - the leading identity and credit monitoring program)
- Chesapeake's Basic and Premiere Dental PPO plans (to supplement your existing plans)
- Chesapeake's Premiere Vision plan (to supplement your existing plans)
- Free resume posting and job listings
- Whole life insurance
- Discounts on hotels
- Reduced rates for rental cars
- Credit Card Programs - even cards for student members to those who qualify

The ADAA also provides a monthly e-newsletter sent to all members to update them on what is happening within the association and to provide information about various dental-related events. The newsletter includes a message from the ADAA President, Kimberly Bland, and the ADAA Executive Director, John E. Kasper, as well as highlighting key membership benefits and website features that are included with membership.

Membership is for a full year and a discounted membership is offered to students. If an individual joins today, then benefits start today.

Professional dental assistants who are members gain significant advantages over other dental assistants who are not members by participating in our professional community. Membership helps put them ahead of the rest, begins expanding their knowledge of the dental field, and helps them share their expertise with the ADAA community. To become a member today you can visit our website at: www.adaausa.org or call us toll free at: 877-874-3785



The future of patient communication is here.

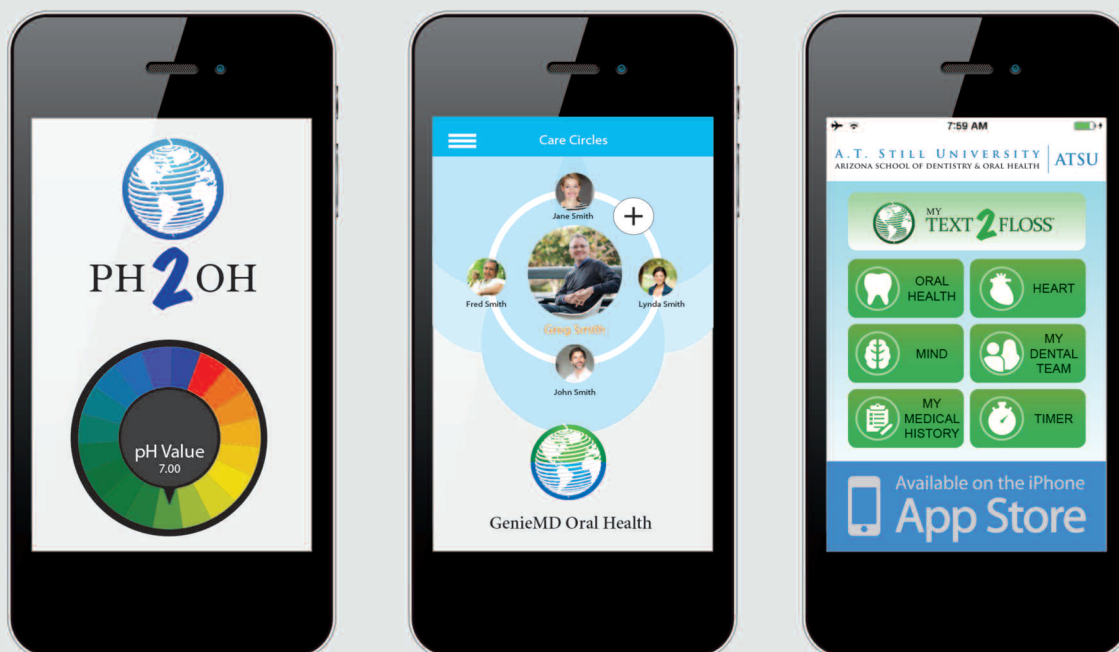

Booth #4540



A.T. STILL UNIVERSITY
ARIZONA SCHOOL OF DENTISTRY & ORAL HEALTH | **ATSU**



Partners



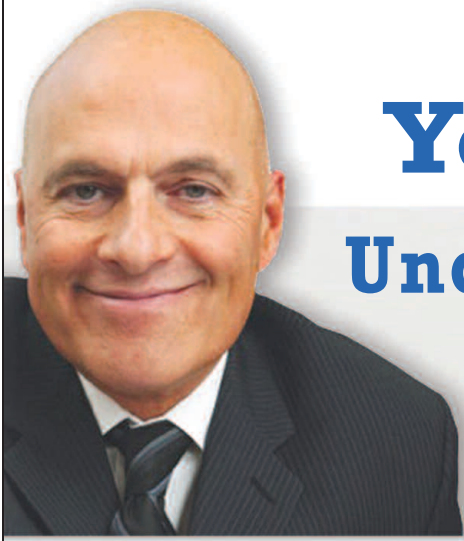

Give It Your Best Shot!

Understanding Injectables

Steven J. Clark, M.D., D.M.D.,
 Plastic & Reconstructive Surgeon
 Botulinum Toxin (Botox) and Facial Fillers



If you don't believe that injectables are the most popular cosmetic procedure, just ask one of the more than 8 million+(*ASPS 2014 Statistics) who have sought minimally invasive procedures to improve the wrinkle lines, replace facial volume and restore balance to the signs of the facial aging.

The reason so many people are jumping on the bandwagon is simple: treatment can take just one doctor's office visit, the results are relatively quick and the costs are economical with little or no downtime. These trends are driven by "baby boomers" staying in the work force longer and who may not have the time for a surgical recovery. They understand that aging is inevitable, but looking old may be somewhat optional. The non-surgical modalities to shape the aging face can be categorized in several ways.

1. Neuromodulators consisting of botulinum toxin type A are presynaptic nerve blockers that selectively relax the injected muscles. The cosmetic effect is achieved by rebalancing the activity of the muscles in the face by weakening some and not others and by carefully choosing the dose of the product according to each patient's individual anatomy, muscle mass and the cosmetic goals to be achieved.
2. Facial fillers have been around for more than three decades. In the 60's and 70's bovine collagen was used to fill fine wrinkle lines. As many new improved products have been introduced, and as clinicians have gained experience with them, a whole new treatment philosophy has evolved with better cosmetic results, enhanced patient safety and greatly improved patient satisfaction. The typical aged face represents a combination of changes on many levels, including bony structures, subcutaneous fat, muscle strength and skin integrity. These structural changes then lead to morphologic changes in terms of three dimensional contours and topography of the face, as well as in its shape, balance and proportions.

Advancements in our understanding of the anatomy of aging, in the advent of newer products and techniques have dramatically increased our ability to address these

changes. We now evaluate patients in a global fashion instead of focusing on discrete wrinkle lines. We take a top to bottom approach evaluating symmetry, morphology of the face in terms of three dimensional contours that dictate how we reflect or shadow light and the shape, balance, volume loss and proportions of the face. A good result is dependent upon

proper training. A clinician must use his skill and aesthetic perception with a careful pretreatment assessment to determine which injectable amount and location will deliver the best result. Often patient selection rather than product selection may be the most important factor in predicting outcomes.

**THE SMALLEST
 HEAD*
 ALL
 TITANIUM
 BODY
 GLOBAL #1
 SELLING
 HANDPIECES****



* quattro water spray electric attachment category as of October 2015(internal research)
 ** based on total dental handpiece sales 2014(internal research)

The skilled hand knows.



Booth 636

NSK Dental LLC www.nskdental.us



Dental Sleep Medicine: Why All the Buzz?

John H. Tucker, D.M.D.
Erie, PA
Diplomate, American Board of Dental Sleep Medicine
Diplomate, International Congress of Implantologists

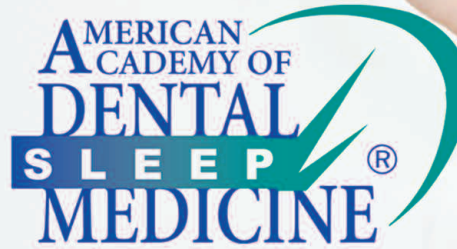

We may be living in the most exciting and rewarding time in the history of the dentistry! I believe this because we are now able to join health care professionals involved in treating patients with Obstructive Sleep Apnea (OSA).

You may or may not be familiar with the term OSA. Obstructive Sleep Apnea is a complete (apnea) or partial (hypopnea) collapse of the upper airway during sleep. Objective data, such as an attended sleep study or home sleep study, is indicated to determine if one suffers from this disease. Furthermore, the diagnosis must come from a board certified sleep physician.

How much do you know about OSA? It is reported that 6% of women and 13% of men suffer from OSA, leading to a major public health concern. The consequences of the disease, if left untreated, include an increase risk of cardiovascular disease, hypertension, stroke and heart failure. Studies indicate that approximately 80% of sleep apnea remains undiagnosed in the general population.

While there are various treatment modalities for OSA, the primary treatment is Positive Airway Pressure (PAP). Various types of PAP devices are available with the most common being CPAP (Continuous Positive Airway Pressure). Unfortunately, depending on what literature you cite, PAP tolerance varies from 29% to 83%. In general, the term '50% tolerance' is what the profession typically considers the norm.

At this point, you may be questioning how dentistry fits in. The dental profession is now able to provide Oral Appliance Therapy for the PAP intolerant patient! The Clinical Practice Guideline for the Treatment of Obstructive Sleep Apnea and Snoring with Oral Appliance Therapy published an update for 2015 in the Journal of Clinical Sleep Medicine. One of the guidelines stated, "We recommend that sleep physicians consider prescription of oral appliances, rather than no treatment, for adult patients with obstructive sleep apnea who are intolerant of CPAP therapy or prefer alternate therapy." This is great news! We can now be part of the treatment equation for the PAP intolerant patient by providing Oral

Appliance Therapy (OAT)! My line has been, "A medical disease with a dental solution."

Now, let's talk 'hardware.' There are over 140 FDA cleared oral appliances available to use for OAT. For some dental professionals, that may seem like a daunting choice! All of the appliance designs provide treatment results for the patient. My advice to the OAT newcomer in the dental profession is to select an appliance and start treating some patients! The American Academy of Dental Sleep Medicine has established a specific protocol for treating the PAP intolerant patient with OAT. The protocol is available at www.aadsm.org.

If 80% of sleep apnea remains undiagnosed in the general population, as previously cited, how can our profession be part of the solution to this problem? It is outside the scope of our practice to diagnose OSA but we can be part of the screening process and direct the patient to the sleep physician. One of my personal favorite screening tools is the STOP-BANG form. This can easily be used in any dental office to identify patients that may be at risk of having an unhealthy airway.

Here's what the S-T-O-P portion in the screener represents: S stands for snoring, T is for tired, O asks if anyone has seen you obstruct or quit breathing, P is for pressure or hypertension. The B-A-N-G section covers the following. B stands for BMI (body mass index). A BMI >35 kg/m² is considered a positive response. A stands for age. An age of >50 years old is considered a positive response. N addresses neck circumference. Neck circumference > 40cm (15.75 inches) is considered a positive response. G stands for gender. Male is a positive response. The questionnaire has demonstrated a high sensitivity using a cut-off score of 3 or greater with an 84% in detecting any sleep apnea (AHI >5 events/h), 93% in detecting moderate-to-severe sleep apnea (AHI >15 events/h) and 100% in detecting severe sleep apnea (AHI >30 events/h).

This is a comfortable screening tool for the team to use. With proper execution of the stop-bang form our team can engage with patients in conversations regarding their airway health in a non-threatening fashion. As was stated, a positive response to 3 or more shows a high probability of having OSA. The important goal for the doctor is to make certain

that his/her team is providing a unified message. It only takes one team member to provide the wrong message to sabotage a new idea/technique/protocol we are trying to incorporate into our practice!

Providing OAT to the group of patients that I have been honored to serve has been the most rewarding experience in my 37 years as a practitioner. Being able to treat a patient that was unable to walk around a block, to riding her bicycle on a 17 mile bike path is an incredible experience as a health care provider. Her comment was, "Thank you giving me my life back!" In all of the implant and full mouth rehabilitation cases that I have been involved with, I have never received such feedback and comments. Providing OAT has been the most rewarding segment of my professional career!

Where is OAT headed? Frost & Sullivan expects the following, "U.S. markets for Oral Appliances, both custom and non-custom, to more than double by 2020. The most dynamic sector, custom Oral Appliances, are expected to see a 5x revenue increase in that period. Oral appliances are transitioning away from just being a secondary option for patients with mild to moderate OSA that do not respond well to PAP, to being a primary treatment among this population. New research also points to the possibility of it being the primary treatment for moderate to severe OSA patients as well."

It is evident that we have a powerful role in the treatment of the PAP intolerant patient. The question is, do you want to be involved in a treatment that changes lives? Only you can make that decision! I challenge you to make the commitment to have a positive impact on your patient's lives! Get involved in OAT and see the impact that you can have on someone's life. It will change your life and your practice!

Don't miss Dr. Tucker's Courses:

| | | |
|--------------------------|----------------------------|--|
| Tuesday: | | |
| Course: 5140 | 9:00 – 12:00 & 2:00 – 5:00 | |
| Tuition: \$285.00 | 6 CEUs | |
| Wednesday: | | |
| Course: 6140 | 9:00 – 12:00 & 2:00 – 5:00 | |
| Tuition: \$199.00 | 6 CEUs | |

Dental Laboratory Technician Programs

TUESDAY

EXHIBIT FLOOR, BOOTH #338

SPONSORED BY

9:45 – 12:45

Case Design For Removable Prosthetics:
Choosing Predictable Attachment Solutions For Implant Overdentures (James Ellison, C.D.T.)

2:00 – 5:00

Dental Laboratory Technology Industry And Overview Of Regulatory Standards (Renata Budny, M.D.T., C.D.T.)



WEDNESDAY

9:45 – 12:45

Dental Technology A Career For You (Joseph Caputo, B.S., C.D.T.)

2:00 – 5:00

The Age Of Digital Manufacturing Model-Free Dentistry (Alan Jurim, D.D.S.)



Technology Education Programs

TUESDAY

EXHIBIT FLOOR, BOOTH #4836

SPONSORED BY

9:45 – 12:45

Revolutionizing Restorations With A Digital Workflow (Alan Jurim, D.D.S.)

2:00 – 5:00

Implant Dentistry: Enhancing Diagnosis Case Acceptance And Outcomes (David Little, D.D.S.)

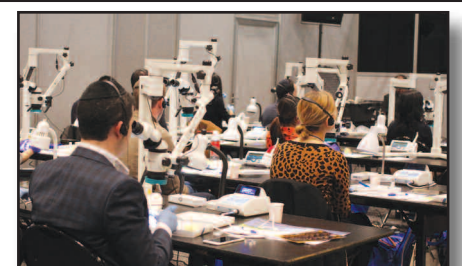

WEDNESDAY

9:45 – 12:45

Laser Technology In Periodontal Environment (Rana Al-Falaki, B.D.S., M.R.D.)

2:00 – 5:00

Digital Scanning & 3D Printing (Perry Jones, D.D.S.)



Henry Schein Connect Dental Pavilion at the Greater New York Dental Meeting:

The Next Step in Digital Dentistry

Pavilion Demonstrates Henry Schein's Leadership in providing tailored Patient-Centric Digital Solutions to Dental Practices and Laboratories



LIMITLESS SOLUTIONS

The Anthos R7, a model that is both ambidextrous and modular, offers an integrated treatment centre that adapts to your individual operating style perfectly. From complete integration to simple modularity, this model ensures exactly the right combination you need.

ELEGANCE & SOPHISTICATION



Classé R7 Continental

ERGONOMICS & STYLE



Classé R7 International

R7.

LIMITED

TIME OFFER*:

Stools are included free of charge with purchase of R7 package.

* Offer valid through 12.31.15



GNYDM 2015 - VISIT US IN BOOTH

2000



To learn more about ANTHOS contact visit us at www.cefladental.com | 1.800.416.3078



The Transformative Technology You'll Wish You Discovered Sooner

Dr. Bret Jacobson
Federal Way, Washington
Private Practice



Shortly after I made the switch from film to digital x-rays, I had the realization that I should have done it sooner. Today it's hard to find a practice that still uses film. I had the same feeling when I made the switch from PVS to digital impression taking with my iTero® Intraoral Scanner. I recall thinking "I should have done this years ago; my life would have been so much easier!" Recently I've been using the new iTero® Element™ Intraoral Scanner. Let me tell you, if you've been waiting to make the move to digital, this is the time, and this is the scanner. Not only will it make your life easier, it will allow you to increase your level of care.

The new iTero Element Scanner is fast. In many instances, I've found the iTero Element Scanner has cut chair time in half. It takes my team just three to four minutes to do a full arch scan. Not only is it a far better experience for the patient, but it also removes the stress of taking an impression, because you don't have all those worries that you would have with PVS.

With the iTero Element Scanner, the impression process is so fast most patients don't know we took an impression until we're done. "That was it?" is the most common response I get. Then I show the digital impression on the touch screen. It's great as I can move the image around with a finger, without having to deal with a mouse or keyboard. Plus, because the machine is so small, I can get it closer to the patient and they can see it better and see what I'm doing. The patients love the technology.

In my practice, I do more restorative work than I do orthodontic treatment. However, I teach Invisalign and I spend a good portion of the lecture talking about the iTero Scanner because it's such an important part of the process. With Invisalign, the digital scan eliminates the taking of a PVS impression, which is where many of the errors are going to come from. In my practice I find that my aligners are fitting better than with PVS. My cases are starting quicker, I have eliminated rejected impressions and my cases seem to track better with the improved fit.

Finally, for those who are worried about being stuck on a digital island, let me say this; when you're buying technology, tech-support can be just as important as the technology itself. Since I got my iTero Element Scanner, I can tell you the company offers terrific support, top to bottom. If you're even the slightest bit curious about digital impressions, I encourage you to please stop by their booth and ask to try out the new iTero Element Intraoral Scanner. It just might leave you wishing you'd done it sooner.

Practice URL: <http://www.jacobsondds.com/>



We welcome the following hygiene schools to participate in this unique program:

New York City College of Technology, Dental Hygiene Department, Hostos Community College, Dental Hygiene Department, Bergen Community College and New York University College of Dentistry, Dental Hygiene Program, and volunteers from the Dental Hygienists' Association of the City of New York and the New Jersey Dental Hygienists' Association who will be instructing and demonstrating the importance of oral health care to public school children.

Exhibit Floor Aisle 6200 from 10:00AM - 2:00PM

This Program is sponsored by educational grants from DentaQuest, United Federation of Teachers and Colgate.

DentaQuest



Colgate





Trusted Digital Solutions

Digital dentistry is changing everything!

Learn how to harness the power of digital dentistry for the benefit of your practice and your patients from our Clinician Advocates.

Join Us.

Experience our Henry Schein ConnectDental Pavilion.
Main floor, Jacob K. Javits Convention Center/Crystal Palace entrance.

(Outside the show area)

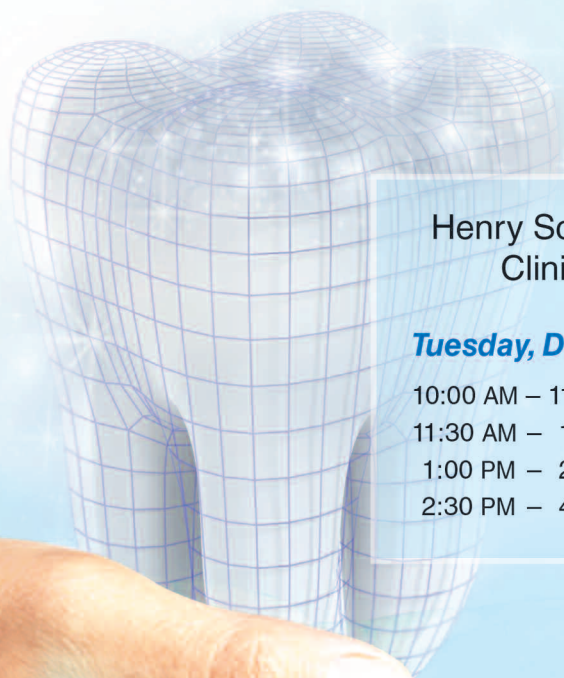

Henry Schein ConnectDental Pavilion Clinician Advocate Speakers

Tuesday, December 1st

- 10:00 AM – 11:30 AM **Dr. Beatrice Deca**
- 11:30 AM – 1:00 PM **Dr. Ed Suh & Heather Hennen**
- 1:00 PM – 2:30 PM **Dr. Gary Kaye**
- 2:30 PM – 4:30 PM **Dr. Beatrice Deca**

Imagine working without Neck-Pain...



Traditional Design's Small Declination Angle

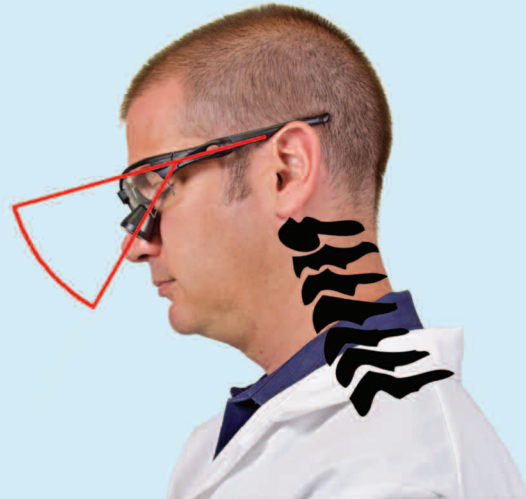

SurgiTel's Enhanced Declination Angle

SurgiTel Through-the-Lens Loupes (TTL)



- Designed for best ergonomics
- Truly custom declination angles (DA) up to 55 degrees

SurgiTel Front-Lens-Mounted Loupes (FLM)



- Truly customizable declination angle
- Precision optical alignments with patented arm stabilizers and divergence elimination technology



"I feel that SurgiTel is way ahead of the game compared to their competitors in ergonomic features. The extremely light weight and easily customizable features are much better than other brands in the overall comfort of the practitioner. At different times in the past 3 years I have wondered if I would have to change careers due to too much pain. Thanks to SurgiTel I no longer have to worry."

Darryl Hatchett, DDS
Denver, North Carolina



"The SurgiTel FLM loupes are vertically adjustable, very light in weight and have an excellent depth and width of field. My neck has never been in better shape during the nine years I have been in practice. They are lightweight, ergonomic and allow infinite adjustability. If you are a dental practitioner suffering from neck pain, I wholeheartedly recommend giving SurgiTel FLM loupes a try - they are an essential part of my practice."

Amjad Ansari, BDS MJDF 1 RCS
Doha, Qatar



Clinicians Report awarded SurgiTel's Micro LED Headlight a **CR Choice** rating for *highest-results* in *CR multi-product comparisons* citing it as a "Small bright LED headlamp with **lowest blue peak**, best color accuracy, light weight, no glare in patients' eyes, and overall excellent grade."

An independent, non-profit, dental education and testing foundation, *Clinicians Report*, August, 2015. For the full report go to www.SurgiTel.com.

Dentists, Hygienists, Surgeons and Ergonomists all Recommend SurgiTel



Linda Meeuwenberg
RDH, MA, FADIA



Bethany Valachi
PT, MS, CEAS



Joyce Turcotte
RDH, MEd, FAADH



George Bambara
MS, DDS



Martin B. Goldstein
DMD, FAGD



Edie Gibson
RDH, BSDH, MSc, MAADH



Raymond Singer
MD, MMM, CPE, FACS, FACC, FCCP



Lance M. Rucker
DDS, FACD



George Grayson
BSc, MSc, DDS



George Freeman
DDS, FAACD, FASDA, FIADFE, FACD



Fay Goldstep
DDS, FASDA, FIADFE, FACD

